Epic

1961

GEN

ALLEN COUNTY PUBLIC LIBRARY
3 1833 01853 4328

GC
977.402
OW5SP,
1961

Digitized by the Internet Archive
in 2010 with funding from
E-Yearbook.com

http://www.archive.org/details/spic1961owos

Owosso High School

Owosso, Michigan

Go Out Onto The Highwa

And Compel Them To Come In
Highway Department

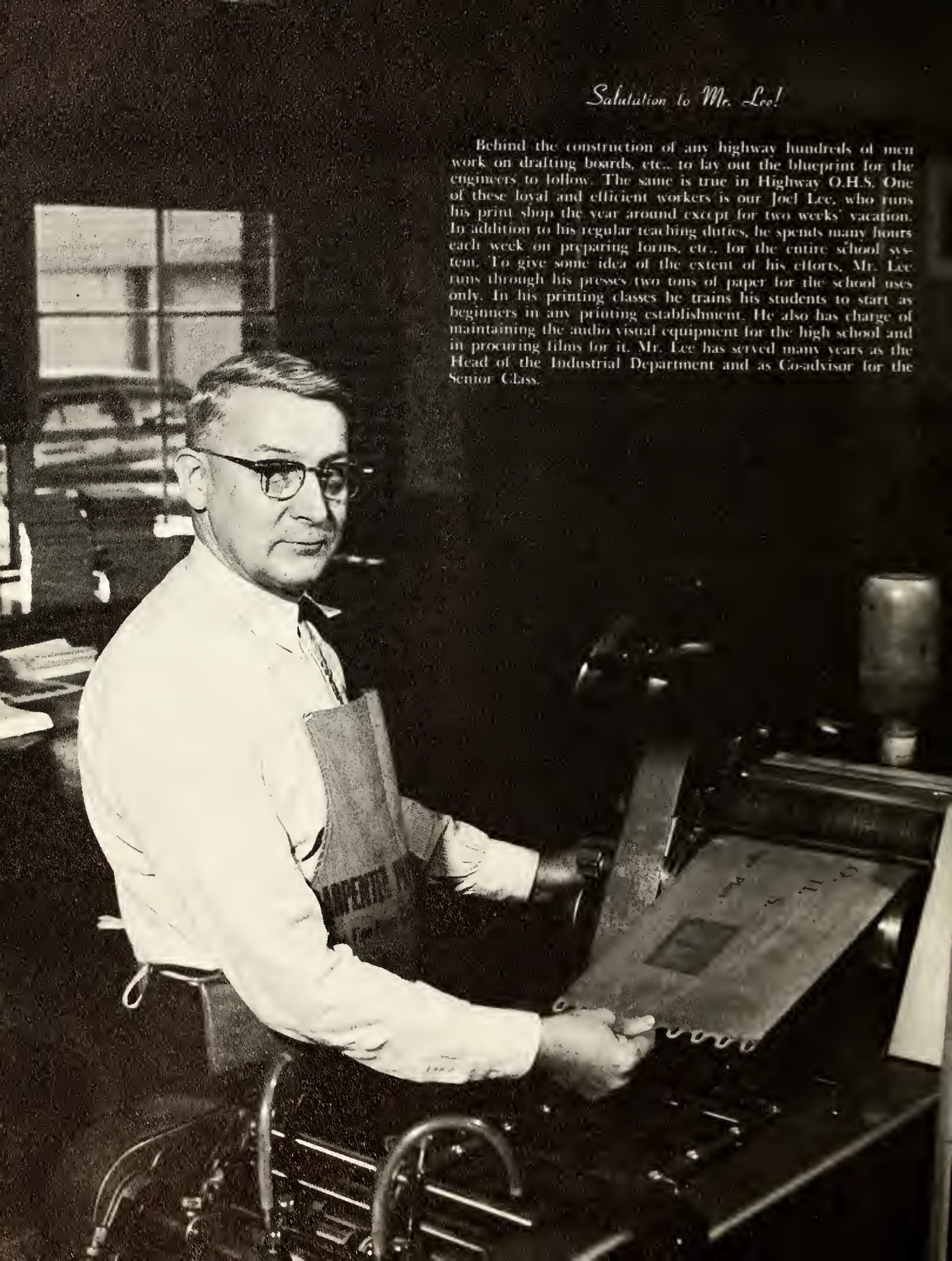

Salutation to Mr. Lee!

Behind the construction of any highway hundreds of men work on drafting boards, etc., to lay out the blueprint for the engineers to follow. The same is true in Highway O.H.S. One of these loyal and efficient workers is our Joel Lee, who runs his print shop the year around except for two weeks' vacation. In addition to his regular teaching duties, he spends many hours each week on preparing forms, etc., for the entire school system. To give some idea of the extent of his efforts, Mr. Lee runs through his presses two tons of paper for the school uses only. In his printing classes he trains his students to start as beginners in any printing establishment. He also has charge of maintaining the audio visual equipment for the high school and in procuring films for it. Mr. Lee has served many years as the Head of the Industrial Department and as Co-advisor for the Senior Class.

Road Signs

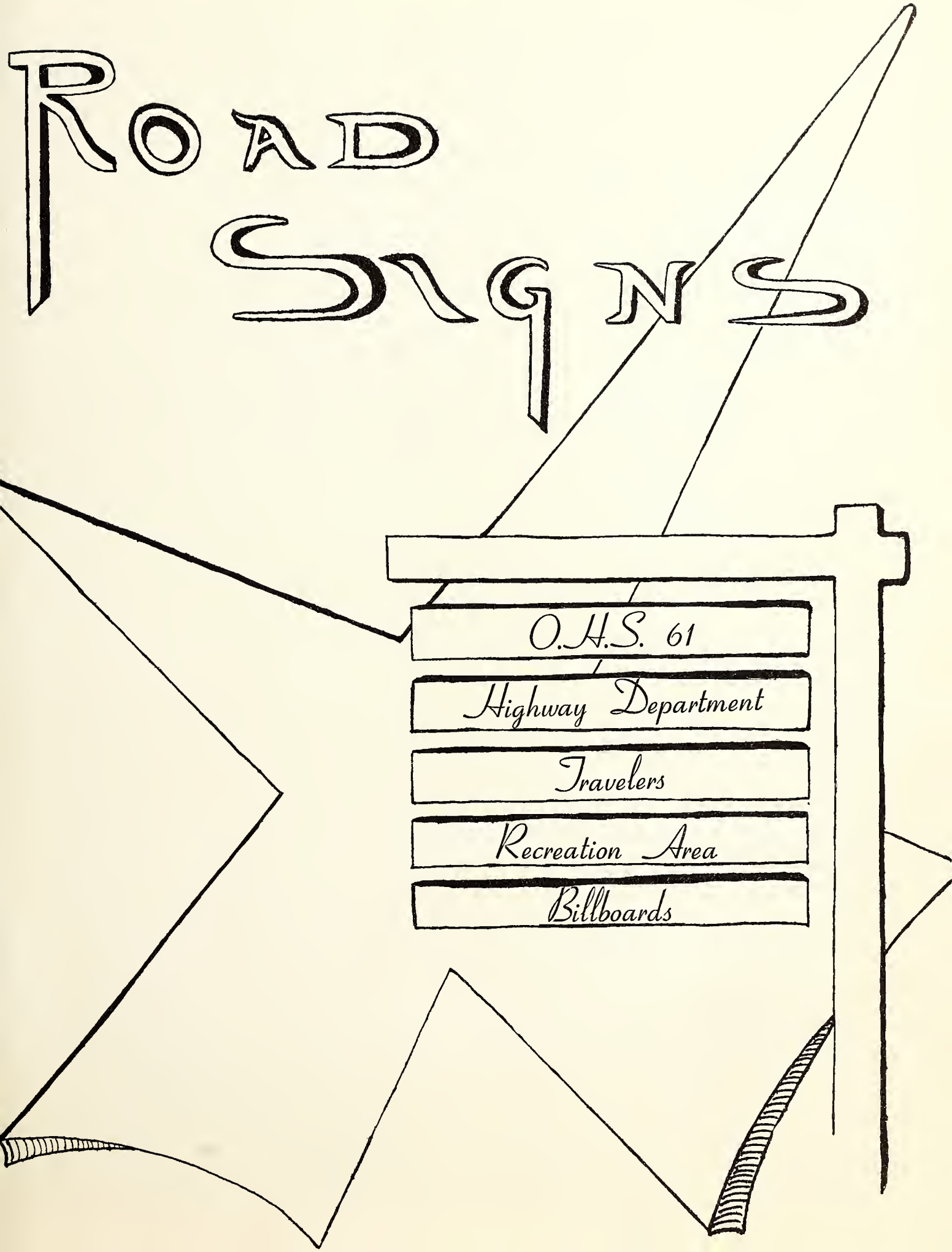
O.H.S. 61
Highway Department
Travelers
Recreation Area
Billboards

O.H.S. 61, our highway to success, winds through fertile valley, up steep grades, and down easy slopes. Our Trojan spirits follow these devious trails and blaze new ones with the help of our loyal faculty. Each of us will have his own special memories of O.H.S. 61. Sometimes they are not the best, but they surely will be our happiest. When we reach the destination of our journey, we can proudly say, "We chose Highway O.H.S. 61." The end of our journey is now in sight, and it is time to bid farewell to our friends and the happy highway over which we have traveled and cannot return.

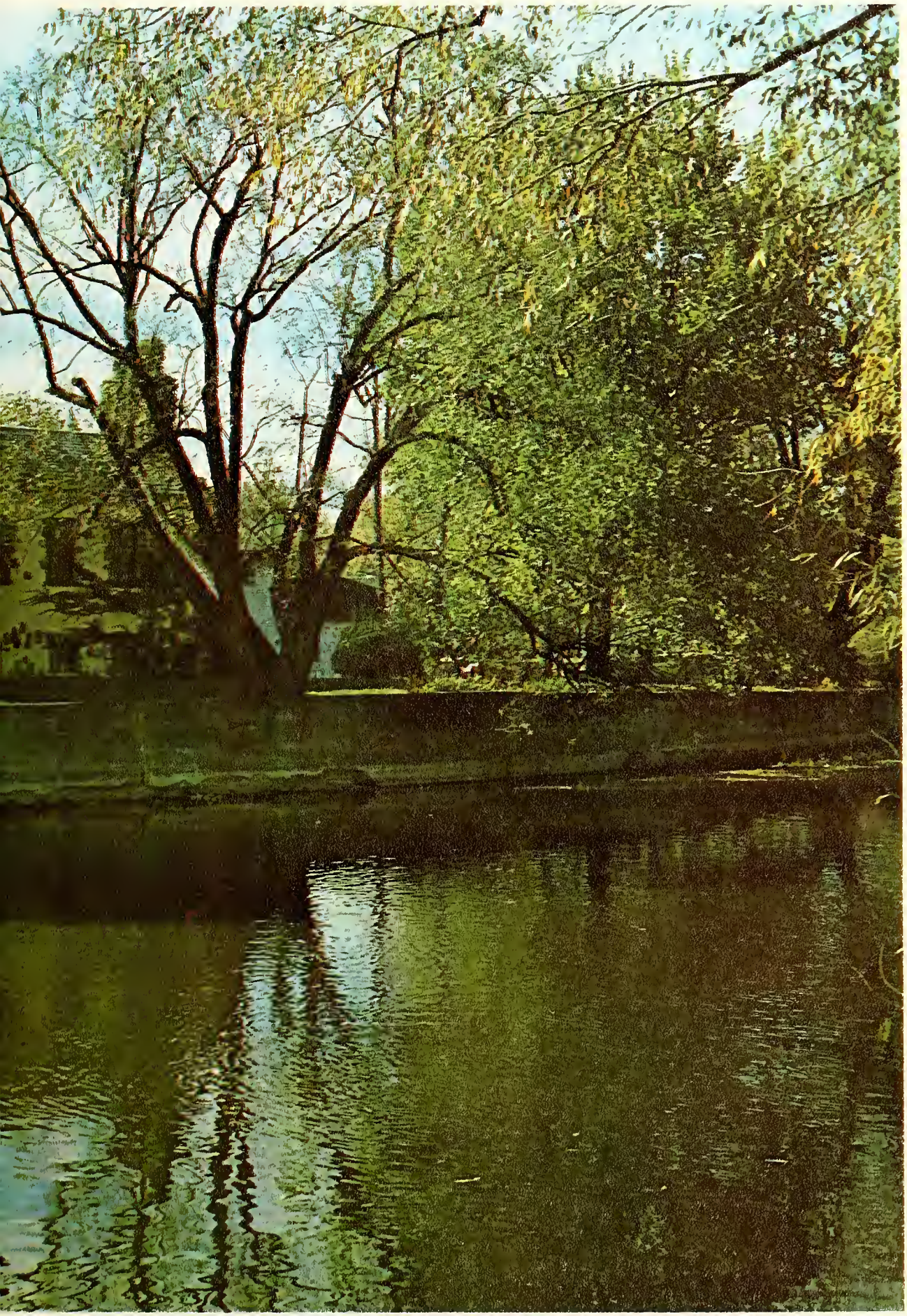

Over Highway O.H.S. 61

PHILLIS CONGER, B.S.
Eastern Michigan University
ART

DUANE DALGLEISH, B.S., M.A.
Michigan State University
HEAD of AGRICULTURE

MICHAEL DANT, B.A.
Albion College
ENGLISH

ALFRED DAVIS, B.A., M.A.
Northern Michigan University
University of Michigan
MATHEMATICS

LOREN DIETRICH, B.S.
Central Michigan University
SCIENCE

ROBERT DINGMAN, B.A., M.A.
University of Michigan
HEAD FOOTBALL COACH

PAUL FRENCH, B.A.
Eastern Michigan University
MATHEMATICS

Becky Gladden and Bill Mollema identify geometric figures in Solid Geometry.

U.S. Government students observe Mr. Morford of Central Michigan on T.V.

Barbara Rainey and Doris McNeal prepare for their future in Office Practice.

Ginny Russell, Mary Jo Hume, and Ron Voss try their hand at still-life painting in ART.

Mr. Gilbert directs his second hour BOY'S CHORUS.

The girls' raise their voices in song as Mr. Gilbert directs the GIRLS' CHORUS.

GERALD GILBERT, B. of M., M.M. Ed.
Central Michigan University
VOCAL MUSIC

IRVING HOLTFORTH, B.S.
Western Michigan University
VOCATIONAL TRAINING

CLARENCE HOOD, B.A., B.S., M.A.
Albion, Michigan State University, University of Michigan
HEAD OF HISTORY DEPARTMENT

LARRY HUTCHINSON, B.A.
Central Michigan University
DRIVERS' EDUCATION

AIDA JIMENEZ, Dr. of Ed.
University of San Marcos
SPANISH, ENGLISH

JOEL LEE
Western Michigan University
HEAD of INDUSTRIAL ARTS

WILNA LEE, B.A.
Western Michigan University
LATIN, ENGLISH

The Construction Engineers Carry Out The Plans On The

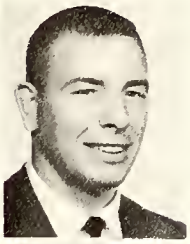

WILLIAM ALLEN, B.S.
Michigan State University
GYM and SWIMMING

HOLGER ANDERSON, B.S. and M of ED.
Central Michigan University of Oklahoma
COLLEGE and GENERAL BIOLOGY

RUTH ANDERSON, B.S.
Michigan State University
HOMEMAKING and CITIZENSHIP

RUSSEL BATES, B.A. and M.A.
Western Michigan University
University of Michigan
U.S. and WORLD HISTORY, PHOTOGRAPHY

MARGARET BEGAN, B.S.
University of Michigan
TYPING and OFFICE PRACTICE

LYLE BOUCK, B.A.
Eastern Michigan University
GOVERNMENT and CITIZENSHIP

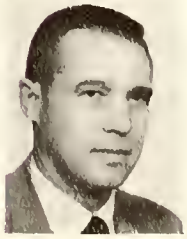

ALFRED BOULEE, B.S.
Central Michigan University
PHYSICAL GEOGRAPHY and RETAILING

Margaret Griesinger, Mike Junten, and Bryna Linden demonstrate the new language laboratory in the LATIN department.

Jan Dalgleish explains structure of Shakespearian Theater to his classmates in ENGLISH III.

Robert Lynch, Barbra Hunt, Kathy Zotkouic, Bill Hockesma, and Norm Crapser inspect negatives in PHOTOGRAPHY.

Blueprints And Direct The Travelers Along The Route

Barb Dillion, Orville Sater, and Diane Ruser join classmates in microscopic study in BIOLOGY.

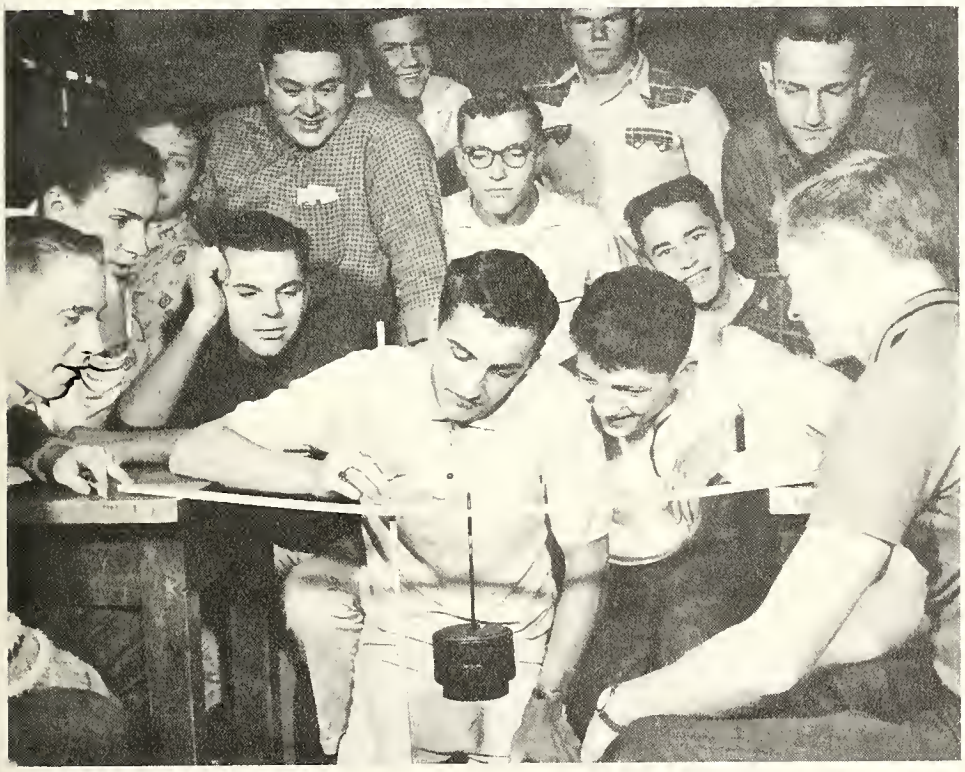

Mike McKay demonstrates Hooke's Law to the PHYSICS class.

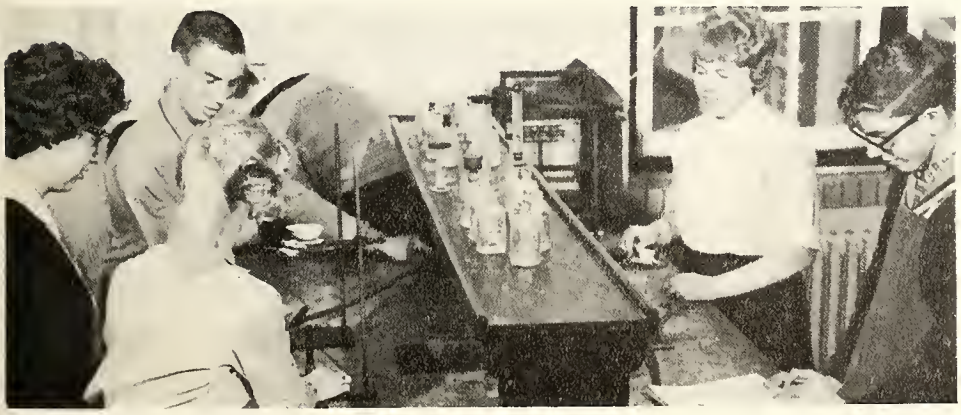

Gale Rodgers and Sharon Cliff perform an experiment in CHEMISTRY class while classmates look on.

PATRICIA BOYD, B.S.
University of Michigan
PHYSICAL SCIENCE, CHEMISTRY

CARL BREMER, B.S., M.M.Ed.
Oberlin, Vandercook
INSTRUMENTAL MUSIC

CLIFFORD BRONSON, B.S.
Michigan State University
MATHEMATICS, COACHING

GERALD BUTLER, B.A. M.A.
Wisconsin State, Northwestern University
HEAD of COMMERCIAL DEPARTMENT

JAMES CAPITAN, B.S. M.A.
Michigan State University
GUIDANCE, COACHING

EDWARD CLACK, B.A., M.A.
Michigan State University
INDUSTRIAL ARTS

HAZELLE COLLER, B.A.
Western Michigan University
ENGLISH, SPIC

The Supervisory Engineers Prepare The Blue

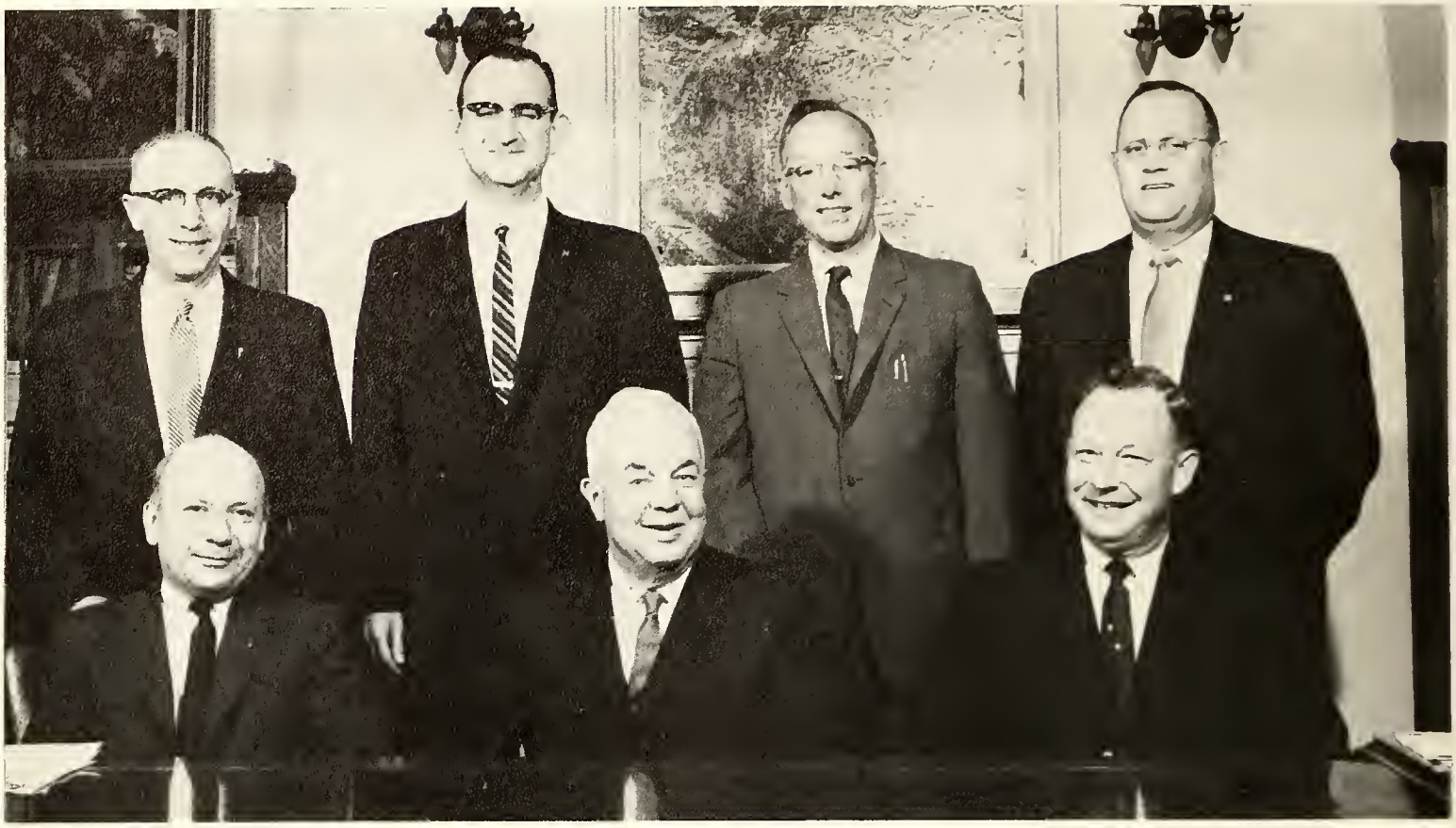

Members of the Board of Education

Row I: L. to R. — G. Hoddy, Trustee; R. Storrer, President; K. Yerrick, Treasurer. Row II: L. to R. — E. Schwartz, Secretary; R. Brewer, Vice-President; H. Ross, Trustee; H. Jennings, Trustee.

CARL BLOOD, B.A., M.A.
University of Illinois
PRINCIPAL OF HIGH SCHOOL

GLEN HAIDT, B.A., M.A.
Western Michigan University
Michigan State University
SUPERINTENDENT OF SCHOOLS

RAYMOND HILL, B.A., M.A.
Michigan State University
ADMINISTRATIVE ASSISTANT

Prints For Highway O.H.S. 61

Onalee Olsen and Lucille Wint are secretaries in the office of Mr. Haidt, the Superintendent of Schools.

Hope Nevius, Dean of Girls, gives advice to the girls and checks their attendance records.

James Capitan helps keep the records of the boys' attendance.

Wihelminia Noonon and Eleanor Kline are the secretaries in the office of Mr. Blood, the Principal of High School.

Letah Stewart, Director of Guidance, plans schedules and oversees the testing program.

Students Choose Various Routes — College Prep, General,

THERESA LEITCH, B.A.
Albion College
ENGLISH

RAY MIDDLETON, B.A., B.D.
University of Michigan
Evangelical Theological Seminary
MATHEMATICS

JOHN MILLER, B.A.
Western Michigan University
ATHLETIC DIRECTOR

FRED MOORE, B.A., M.A.
Wheaton College
University of Michigan
HEAD OF SCIENCE

KENNETH MORGAN, B.A.
Albion College
SOCIAL SCIENCE

EARL NELSON, B.A.
Western Michigan University
GUIDANCE and SOCIAL SCIENCE

HOPE NEVIUS, B.A., M.A.
Alma College
University of Michigan
DEAN OF GIRLS

Dave Corcoran jumps on the trampoline as the other boys spot for him in BOYS' PHYSICAL EDUCATION.

In DRAMATICS these students prepare a skit for class presentation: L. to R. — Carol Lauders, Sally Nolph, and Jean Hasse: sitting — Karl Manke and Carolyn Schultz.

Industrial, Agricultural, And Commercial — As They Travel

Lynn Fuller stands on her head while Karen Sebring turns a front roll and Sharon Coleman waits her turn in GIRLS' PHYSICAL EDUCATION.

Ginny Russell shapes a vase on a pottery wheel as a project in CERAMICS.

KATHRYN NOLAN
Wilmington College, Ohio
GIRL'S PHYSICAL EDUCATION

SALLIE PARKS, B.S.
Central Michigan University
ENGLISH and DRAMATICS

NINA PARRISH, B.S., M.A.
Eastern Michigan University
Michigan State University
HOME ECONOMICS

VERA SELF, B.A.
Central Michigan University
LATIN

HOWARD SHANAFELT, B.A., M.A.
Michigan State University
University of Michigan
HEAD of ENGLISH DEPARTMENT

LETAH STEWART, B.A., M.A.
Michigan State University
HEAD OF GUIDANCE

ARMOND STOLZ, B.A.
Central Michigan University
ENGLISH and SOCIAL SCIENCE

This Four Year Trail

MILDRED SWEET, B.A.
Michigan State University
ENGLISH

WILDA VIRT, B.S.
Western Kentucky
COMMERCIAL

W. Norder, K. Krull, and M. Thompson study the correct toys for young children in child care, a branch of HOME MAKING.

MARIE WEATHERBY
Michigan State Normal
COMMERCIAL

JOHN WESTCOTT, M.S.
Ithaca College
INSTRUMENTAL MUSIC

T. Wahl, C. Gall, McCall, M. Sleesman, and J. Dalgleish prepare their lesson for the day in TYPING.

MILES WIEDMAN, B.S. M.S.
Western Michigan University, University of Michigan
INDUSTRIAL ARTS

WADE WIGHTMAN, B.S.
Eastern Michigan University
LIBRARIAN

C. Woodworth, K. Weekly, and S. Stinson are knitting on their class projects in HOME ARTS.

BRUCE WILSON, B.S., M.S.
Michigan State University
COLLEGE and GENERAL BIOLOGY

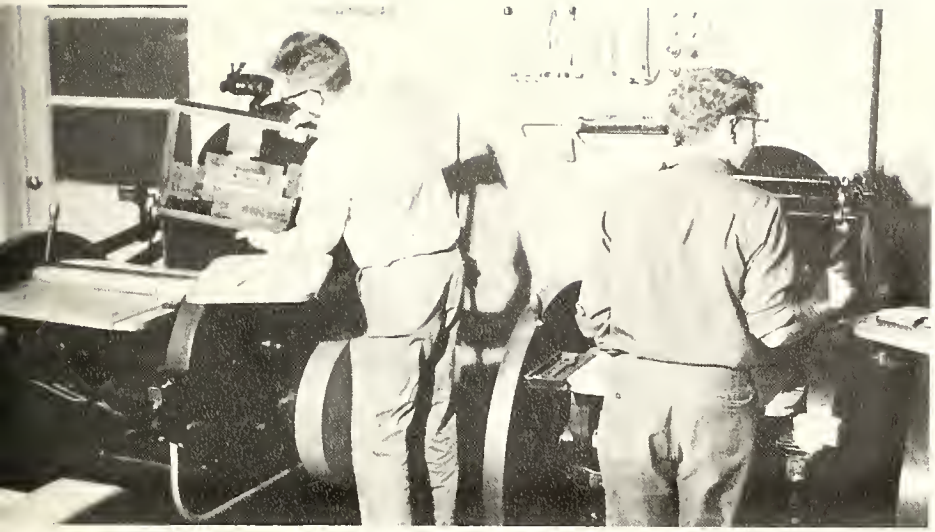

Walter Willard and Don Berndt set type in the PRINT SHOP.

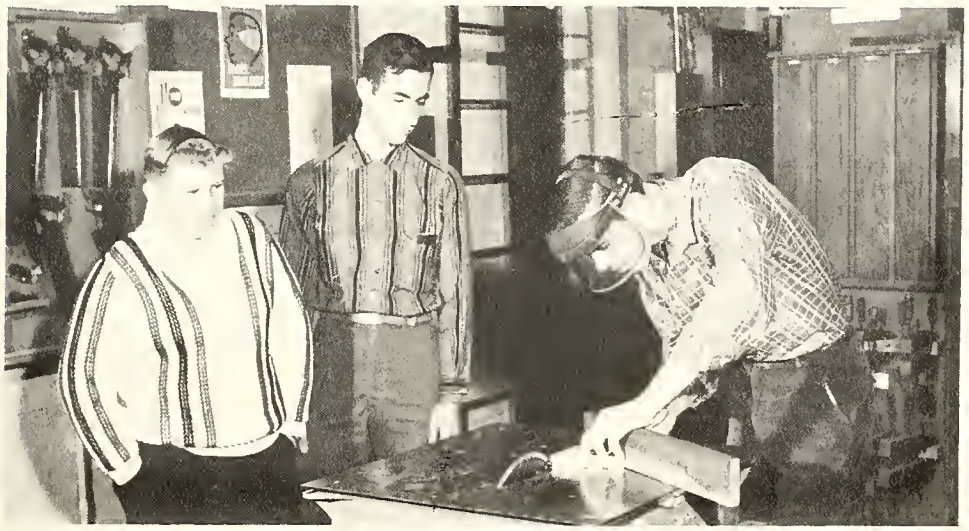

As Tom Lepley and Chris Sheakas wait their turn, Eugene Klaback completes a skill test in WOOD SHOP.

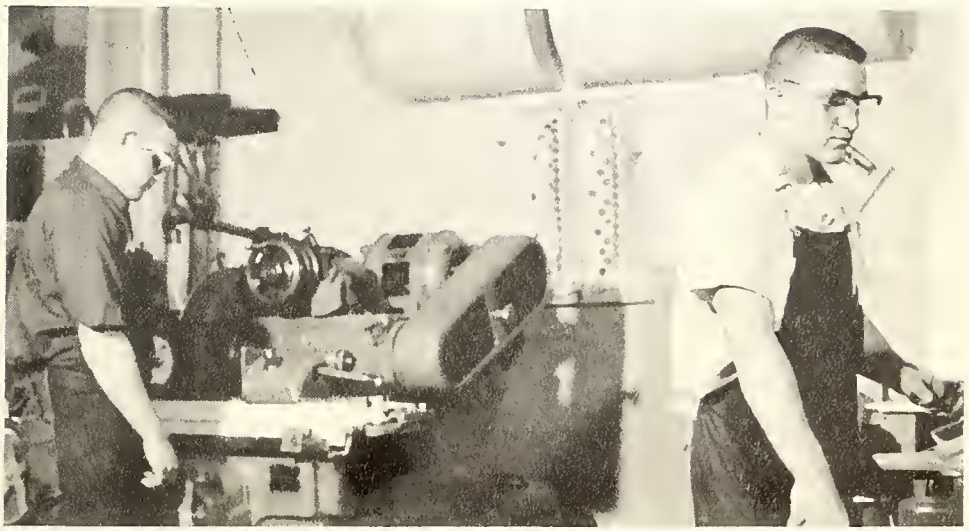

Gary Schultz and Paul Stinson learn new skills in MACHINE SHOP.

Student Guidance Offers Advice In The Selection Of The Routes

Miss N. Parrish counsels Bill Mack, a freshman.

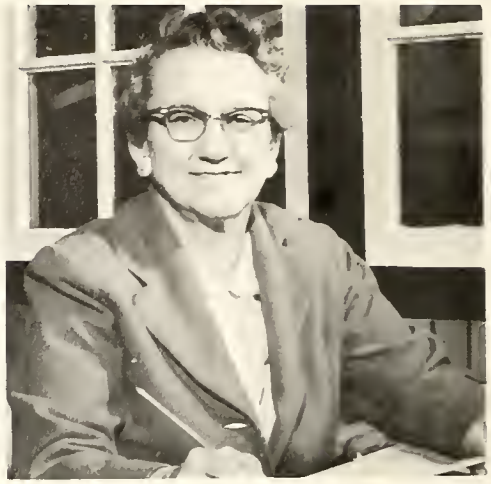

Miss L Stewart,
Head of Guidance

Helping the student to select his route is the main objective in guidance. Through various tests he is given the opportunity for self appraisal and for the selection of his life's work which is adapted to his ability and interest. Group guidance is carried on in the ninth grade Citizenship classes and individual guidance in the person to person conferences between the students and his counselor.

L. to R. James Capitan, Duane Dalgleish, Letah Stewart, Nina Parrish, Lyle Bouck, Wilda Virt, Bruce Wilson, and Earl Nelson are the Student Guidance Counselors.

Vocational Guidance Offers Practice In The Route Selected

IRVING HOLTFORTH — director of the Co-operative Training Program.

Foreman Harry Buehler instructs co-op student Bob Elwell on the operation of the multigraph machine at Midwest Abrasive.

Bridging the gap between the high school and the field of industry, the Co-op program offers the student an opportunity to learn as he earns. During his junior year any high school student may spend a part of each day at one of the local business firms as an apprentice and earn high school credit. There are fifty-five students enrolled in this program under the guidance of Irving Holtforth.

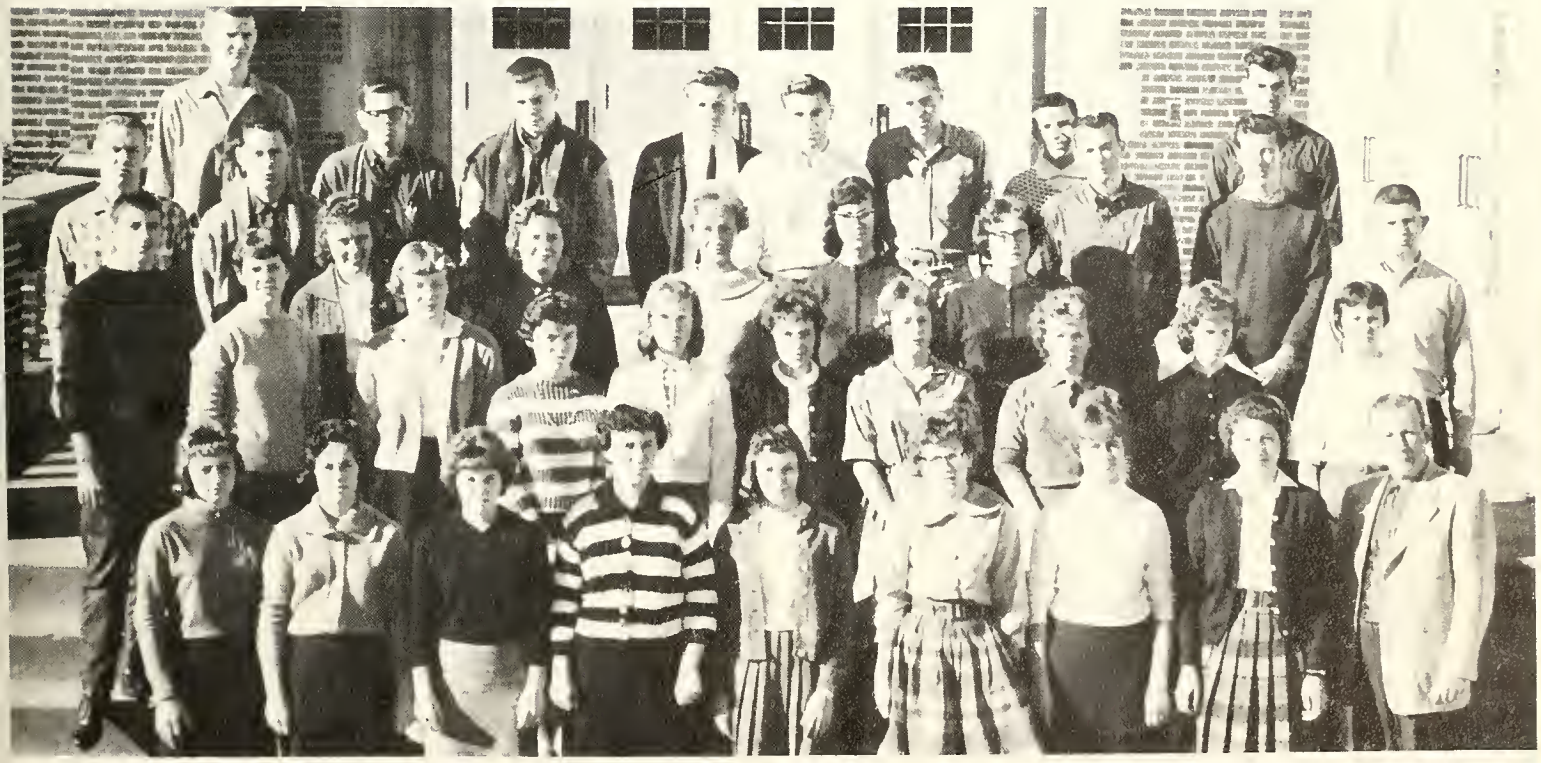

Row I, L. to R. — J. Jenc, N. Chrenko, S. Mossie, L. Wriggelsworth, A. Kulow, B. Vesable, K. Janego, J. Vagel, I. Holforth. Row II, L. to R. — J. Woodworth, A. Hudson, T. Mudget, A. Chase, M. Kergy, B. Holzhousen, P. Kenyon, M. Shattuck, J. Conklin. Row III, L. to R. — B. Janego, M. Cramer, B. Lone, C. Sulloff, S. Sutluff, B. Collard, R. Schiehner, R. Buck, C. Crim. Row IV, L. to R. — R. Leonard, R. Beckwith, J. Leynes, L. Kovich.

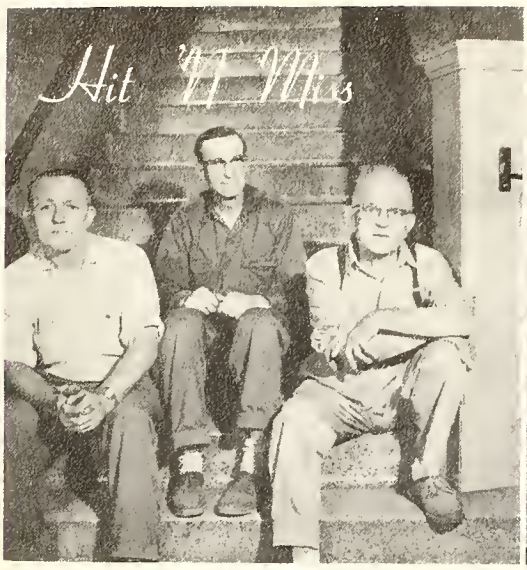

The Day Custodians are A. Filan, L. Clark, and W. Hinze.

The Night Custodians are G. Carndall and H. Huntion.

Mrs. Miller sells books at the end of the semester

Marcia McCall reads the third hour notic

These men are responsible for transporting our rural students to and from school: Plume; Mr. Sanderson, Supt.; D. Mack; L. Abrams; H. Stickle; W. Jones; E. Fuller; F. Maur

These girls work in various offices in the school: Row I, L. to R. — B. Fuller, B. Sha S. Hain, J. Jolley, A. Leiner, P. Gall, S. Wright, B. Vasabel. Row II, L. to R. — B. Alexand S. Nolph, B. Dennis, R. Smith, J. Vogal, S. Bourdon.

Student Council Helps Carry Out The Original Blueprints

fficers of the Student Council: L. to R. — J. Stolz, Vice President; N. umbardt, Secretary; J. McGinn, President; J. Van Wormer, Treasurer; Emmert, Sargent at Arms.

Our STUDENT COUNCIL is made up of representatives of the student body. Besides representing their class, they developed the Student Code, planned for the homecoming week-end, and the paid assemblies. With Miss Stewart as their advisor, they make a big contribution to O.H.S. '61.

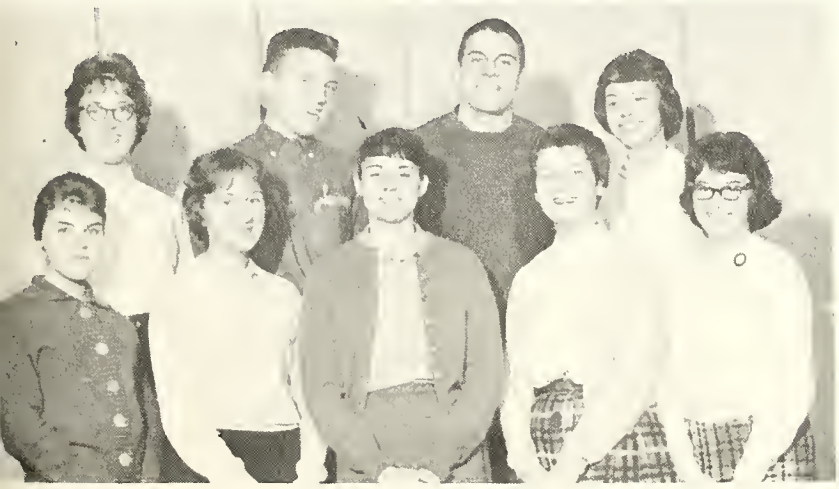

Homecoming Committees: Row I, L. to R. — E. Ragland, Co-chairman of Queen Committee; S. Sobak, Co-chairman of Parade Committee; J. Anderson, Co-chairman of Queen Committee; G. Russell and J. Van Wormer, Co-chairman of Dance Committees. Row II, L. to R. — M. Harkema, Co-chairman of Parade Committee; R. Emmert and G. McGinn, Co-chairman of Bonfire and Rally Committee; N. Baumhardt, Co-chairman of Parade Committee.

Members of Student Council: Row I, L. to R. — J. Van Wormer, P. Jones, S. Doepker, J. Rassicotte, Miss Stewart, advisor; M. Cromie, S. Wright, N. Brinkley, D. McKeller, S. Beemish. Row II, L. to R. — E. Ragland, K. Hall, J. Lytle, N. Baumhardt, G. Russell, J. Anderson, J. Hart, A. Wylie, S. Sobak. Row III, L. to R. — M. Harkema, J. Ulrici, B. Wolfe, J. McGinn, R. Emmert, J. Stoltz, R. Selleck, L. Lytle, B. Linden.

The Happy

hway Where We Go And Cannot Come Again
Travelers

Seniors leave for the Expressway of life.

Senior Class officers and advisor: L. to R.—Mr. Nelson, Advisor; Leroy Wing, President; Jim McGinn, Vice-President; Ginny Russel, Secretary; and Darlene Lemunyon, Treasurer.

RONIEL ACKELS
Intramural Sports, Track, Wrestling, Varsity O Club, F.F.A. President

JULIE ACKERMAN
Soph. class officer, Jr. Play, ticket chairman, Sr. Play Comm., Future Teachers, Prom Comm., chairman

CAROL ANN ADAMS
Y.F.C., A Cappella Choir, Girls Glee Club, Future Nurses, Spanish Club

JAMES F. ALCHIN
J.V. and Varsity Football, Track, O Club, Co-op, Freshman Basketball, Prom Comm.

PAUL G. ALDERMAN
Wrestling, Varsity O Club

BETH ALEXANDER
J.C.L., Future Teachers, President, Trojan Trumpet, Prom Comm., Silver Triangle, Office Work

JAMES B. ANDERSON
Pep Club, Jr. Play Comm., Intramural Sports, Prom Comm., Trojan Trumpet

JILL A. ANDERSON
Student Council, A Cappella Choir, Girls' Quintet

PHYLLIS ANDERSON

ROBERT ANDREWS
Football, "O" Club, Wolverine Boys' State Rep., Jr. Play Cast, Prom Comm.

SANDRA LEE ANGELL
G.A.A., Dramatics Club, Latin Club, Y-Teens, Debate Team

RUTH ANN ARNOLD
Intramural Sports, G.A.A.

EDWARD ASH JR.
Wrestling, Track, Varsity "O" Club

HOWARD BAKER JR.
Varsity Football, Co-Captain Varsity Baseball, Prom Comm., President "O" Club

KAY BARLAGE
G.A.A., Prom Comm., Blue & Silver Triangle, Trojan Trumpet Staff, Pep Club, Sr. Play Comm.

JANE BARNUM
A Cappella Choir, Girls' Quintet, G.A.A., Blue Triangle, Sr. Play Comm. Chairman, Prom Comm. Chairman

JANICE J. BATES
Ushers' Club

NANCY BAUMHARDT
Jr. and Sr. Play Casts, Student Council, Secretary, Band Secretary, Majorette, Trojan Trumpet, Business Manager, Homecoming Court

RON BECKWITH
Co-op

ROXANNA BENNETT
G.A.A., J.C.L., Library, Spanish Club, Pep Club, Future Nurses

FRANCINE BEUTLER
G.A.A., Intramural Sports, Prom Comm., Sr. Play Comm., Library Work

JACK BIGGER JR.
Wrestling, "O" Club, Baseball, Football, Prom Comm.

MIKE BISARD
Wolverine Boys State, Varsity Wrestling, Band President, Sr. Play Cast, Soph. Vice President, Student Council Vice President

NANCY BOKROS
Jr. and Sr. Play Cast, Spanish Club, Sr. Prom Comm., Jr. and Sr. Play Comm., Cheerleading, Trojan Trumpet Advertising Editor

JANICE CAMERON

WILLIAM T. CAPITAN
Golf, Prom Comm., Hi-Y, "O" Club, Sr. Play Comm., Safety Club

KEN CARPENTER
Intramural Sports, Spanish Honor Society, Sr. Prom Comm., Spic Salesman

ALICE ANN CHASE
Jr. and Sr. Play Comm., Senior Play Cast, Co-op

SHARON CLIFF
Girls' Chorus, Quintet, A Cappella Choir, Y.F.C. Secretary-Treasurer

ALLAN COHOON
Football, Varsity "O" Club, Jets Club

BONNIE COLLARD
Co-op

JANICE CONKLIN
G.A.A., Student Council, Co-op

MYRNA MARIE CRAMER
Nurses' Club, Future Homemakers, Girls' Chorus, Y.F.C., Co-op

TONY J. BOMPEZZI
J.V. and Varsity Football, Track, "O" Club, Prom Comm., J.V. Basketball

LARRY R. BOURDON
Pep Club President, Football, Wrestling, Track, "O" Club, Basketball, Prom Comm.

DONNA M. BRAULT
Ushers' Club President, Prom Comm., Y.F.C., Office Help

STANLEY L. BREIDINGER
"O" Club, Varsity Basketball, Future Teachers Club, Track

FRANK BRITTAIN
Intramural Sports, Co-op, Jets Club, Jr. Play Comm.

JAMES BROWN
Jets Club, Bible Club, Sr. Play Cast and Comm., Jr. Play Comm., Spic Sales Comm.

MIKE BROWN
Wrestling, F.F.A., Intramural Sports

TED BROWN

RAYMOND BUCK
Co-op

CLARE M. CRIM
Co-op

NANCY CRIM
Office Help, G.A.A., Co-op, Intramural Sports

LINDA LOU CUDNEY

THOMAS H. CULLEN JR.
Ushers' Club, Varsity Basketball Mgr., Track, Intramural Basketball

WAYNE L. CUSHMAN
A Cappella Choir, Boys' Glee Club

DIANNE LYNN DAHLBERG
Future Nurses, Sr. Play Cast, Y.F.C., Argus Correspondent

PHILLIP S. DAVIDSON
Intramural Sports

CAROL DENNISON

JAMES DICKERSON
Varsity Football

SANDRA DICKERSON
J.V. and Varsity Cheerleading Sr. Play Cast, G.A.A.

SHIRLEY DILLEY
G.A.A., Jr. and Sr. Play Comm., Co-op, Sr. Prom Comm.

KATHY S. DILLON
Band, Future Nurses, Pep Club, Y.F.C., Jr. and Sr. Play Comm.

ROBERT L. ELWELL
Co-op

REGINALD EMMERT
J.C.L., Spanish Club, Band, Jr. and Sr. Play Cast, Student Council Sergeant at Arms, Home Room Pres.

JOHN S. FAGAN JR.

Doug Hoover and Al Mracna erect sets for *Our Town*, the Senior play.

DONNA J. FAIRCHILD
G.A.A., Jr. Play Committee Chairman, Senior Prom, Intramural Sports

MARY L. FARLEY

KENNETH FAUTH
Home Room Chairman, Band Business Mgr., Star Dusters, J.C.L., High-Jinks, Lab Ass't.

INA FINN
Y.F.C. Club

GARY M. FORD
Co-op

PATRICIA M. FORESMAN
Jr. and Sr. Play Comm., Spic, G.A.A., Trojan Trumpet, Senior Prom Comm.

CHARLES K. FOWLER
F.F.A., Band

JUDY KAYE FROMM
G.A.A.

BARBARA JANE FULLER
A Cappella Choir, Spic Co-Copy Editor, Spanish Club, Future Nurses' Club, Jr. and Sr. Play Comm., Prom Comm.

PATRICIA L. GALL
Cheerleading, Homecoming Court, G.A.A., Trojan Trumpet Typist, Senior Prom Comm.

ROBERT GIBSON

REBECCA R. GLADDEN
Jr. and Sr. Play Cast, Jr. and Sr. Reception, Blue Triangle, Future Teachers, Sr. Prom Comm., G.A.A.

SAUNDRA KAY GOODWIN
Latin Club, Spanish Club

DIANN DAWN GORTE
Freshman Class Secretary, Soph. Class President, Vice-Pres. G.A.A., Trojan Trumpet Editor, Silver Triangle, A Cappella Choir

C. MICHAEL GORTE
Varsity Football, Co-Captain, Varsity Wrestling, Varsity Track, "O" Club, Trojan Trumpet, Frosh Baseball

MARILYN JEAN GRACE
Ushers' Club, Pep Club, G.A.A., Office Help

ELAINE LOUISE GRANGER
Girls' Chorus, F.H.A., Jr. Play Comm.

EMMA JEAN GUZMAN
Spanish Club, F.H.A.

MARILINDA HAAK
Future Nurses' Club, Blue Triangle, G.A.A., Jr. and Sr. Play Cast, Spic Advertising

HERBERT A. HASSE JR.
Wrestling, J.C.L., Track, Sr. Play Cast, Intramural Sports

SALLY HAIN
Trojan Trumpet, Jr. and Sr. Play Comm., Band, Blue Triangle, Office Help

T. R. HARRELSON
Band, Hi-Jinks

ANTHONY A. HARRIS
Frosh Football, Co-op, Intramural Sports

LOIS HART
Editor-in-Chief of Spic, President and Treasurer of Aquettes, G.A.A. Secretary, Jr. Play Comm., Sr. Prom Comm., J.C.L.

HAROLD L. HASSE

JEAN HASSE
Jr. and Sr. Play Comm., Sr. Prom Comm., G.A.A., Spic Co-Sports Editor, Pep Club, Intramural Sports

JANICE HASTINGS
J.V. and Varsity Cheerleading, Jr. Play Cast, Student Council, G.A.A., Soph. Class Officer

LEE HATHON
Co-op

RON HATT
Intramural Sports

DAVID P. HAYES

CARYL HAZEN
Sr. Play Cast Prom Comm., Spanish Club

RICHARD HAZEN

BARBARA L. HENDERSON
G.A.A., Library Work

Senior Play Committee Chairmen, ROW I, L. to R.—G. Russell, programs; K. Dillon, make-up; J. Van Wormer, publicity; S. Perrin, tickets. ROW II, L. to R.—S. Smith, ticket; J. Barnum, costumes; M. Lotridge, properties.

NOREEN ELAINE HILDEBRANT
Girls' Glee Club, Y.F.C. Club, Sr. Play Comm.

JANICE HILL
F.H.A., G.A.A., Jr. and Sr. Play Comm., Sr. Prom Comm., Pep Club

MELBA JEAN HOFACKER
G.A.A., Sr. Play Comm., Sr. Prom Comm., Spic Art Editor

BILL HOLLAND
A Cappella Choir, J.V. Football, Intramural Sports

BRENDA L. HOLZHAUSEN
Band, Jr. and Sr. Play Comm., Sr. Prom Comm., Solo Ensemble, Hi-Jinks, Co-op

DOUGLAS R. HOOVER
Trojan Trumpet, Band Vice Pres., Ass't. Drum Major, Jr. and Sr. Play Comm., Tennis, Stardusters, Sr. Prom Comm.

CAROL J. HORSLEY
J.C.L., G.A.A. Basketball and Bowling, O.H.S. Gymnastics Team.

RONALD GAR HOSHAL
Spic, Sr. Play Cast, Latin Club, Latin National Honor Society, Future Teachers Club, Trojan Trumpet.

LYLE HOWARD
Varsity Baseball and Basketball, "O" Club

FRED HOWE
A Cappella Choir Pres., Wolverine Boys' State, Trojan Trumpet Circulation Editor, Hi-Y Vice Pres., Varsity Tennis and Basketball

LEO HOWELL
Hi-Y, "O" Club, Track, Wrestling

RUDOLPH H. HOZAK
Latin Club Pres., Jr. Play Comm. Chairman, Sr. Play Cast, Trojan Trumpet, Spic, J.E.T.S., Sr. Prom Comm.

GARY HUBER
Jr. Play Comm., Intramurals Sports

ALICE MARIE HUDSON
Co-op, Intramural Sports, Ushers' Club

KAREN ANN HUDSON
Co-op, Intramural Sports

BARBARA LEE HUNT
G.A.A. Bowling, Blue Triangle, Aquaettes

WELTON "BING" HUNTER
Intramural Sports, Stardusters', J.C.L. Treasurer, J.E.T.S., Sr. Play Cast.

BARBARA HUTCHINSON
Ushers' Club, Co-op

DONALD JOHNSON

GAROLD JONES
Wolverine Boys' State, Trojan Trumpet, Intramural Sports, J.E.T.S., Student Council Rep., Spanish Club

JUDY KAY JONES
G.A.A., Future Nurses' Club Pres., Spic, Jr. and Sr. Play Comm., Sr. Prom Comm.

WILLIAM G. KELLY
Track, "O" Club, Latin Club Vice Pres., Hi-Y

PENNY A. KENYON
Sr. Play Comm., G.A.A., Office Help, Co-op, Sr. Prom Comm., Intramural Sports

MARGIE K. KERBY
G.A.A., Co-op, Intramural Sports

BERNARD KIMMEL
A Cappella Choir, Intramurals, Basketball and Volleyball Sports

KATHRYN KINDELSPERGER
G.A.A., Office Help, Intramural Sports, Sr. Prom Comm., Sr. Play Comm., Pep Club

KAY A. KIPFMUELLER
G.A.A., Spic Typing Editor, Jr. and Sr. Play Comm., Blue Triangle, Sr. Prom Comm., Jr. and Sr. Reception

ELIZABETH IVANKOVICH
Blue Triangle, Trojan Trumpet Advertising and Typing Staff, Jr. and Sr. Play Comm., Sr. Prom Comm.

JANICE J. JAKIMIEC
Spanish Club, G.A.A., Jr. Play Comm., Office Help, Spic, Sr. Prom Comm.

SUSAN JAKUS
G.A.A., Jr. and Sr. Play Comm., Sr. Prom Comm.

DONALD F. JANEGO
"O" Club, Varsity Tennis, Jr. Play Cast, Sr. Play Comm., Co-op, Sr. Prom Comm.

KAREN A. JANEGO
G.A.A., Blue Triangle, Jr. Play Comm., Co-op, Sr. Prom. Comm., Intramural Sports

JANICE S. JENC
Blue Triangle, G.A.A., Jr. and Sr. Play Comm., Sr. Prom Comm., Trojan Trumpet Typing and Publicity Staff, Co-op

MARY ANN JENKINSON
Spanish Club, Sr. Play Comm.

CONSTANCE JENNINGS

JEANNE MARCIA JOHNS
G.A.A. Basketball, Jr. Play Student Director, Sr. Prom Comm., Blue Triangle, Intramural Sports

TOM KLOCZIEM
Sr. Prom Comm., Office Help

WILLIAM F. KOENIG
J.V. Football, Baseball, J.E.T.S. Club, Sr. Prom Comm., Spic

ROSE KOLANK
Girls' Glee Club, A Cappella Choir, G.A.A.

DONALD D. KOPPA

ALBERTA K. KULOW
Library Work, Blue Triangle, F.H.A., Co-op, Jr. Play Comm.

PATRICIA KUSSY

MICHAEL WILLIAM LAHMANN

DIANA LANE
Co-op

BONNIE LOU LAW
Jr. and Sr. Play Comm.

ANITA J. LEINER
J.C.L., F.T.A., Jr. Play Comm., Jr. Class Treasurer, Girls' Glee Club, Office Help

DARLENE LEMUNYON
Sr. Class Treasurer, Blue Triangle, Spic Advertising and Sales Staff, Trojan Trumpet Typing and Sales Staff, Sr. Play Cast, Jr. and Sr. Play Comm.

RONALD L. LEONARD
Co-op

SHARON KAY LEWIS
Silver & Blue Triangle Pres., J.C.L. Secretary, A Cappella Choir Secretary - Treasurer, Sr. Play Cast. Trojan Trumpet News Staff, Jr. Play Comm. Chairman

MARY LOUISE LOUCHRIDGE
G.A.A., F.H.A., Future Nurses' Club, Co-op, Y.F.C.

MARCIA ELLEN LOTRIDGE
Spanish Club Vice Pres., G.A.A., Blue Triangle, Sr. Play Comm. Chairman, Sr. Prom Comm. Chairman, Spic Salesman

JOHN LOYNES
Track, Co-op

EDNA MAY MacDONALD
Y.F.C.

CAROL A. MALZ
G.A.A., Blue Triangle, Jr. Play Comm., F.T.A. Treasurer, Spic Photography Editor, Sr. Prom Comm.

GARY MARTENIS
J.V. Basketball, Intramural Sports

SANDRA M. MASSIE
Silver Triangle, Blue Triangle, Spic Advertising Staff, Co-op, G.A.A., Spic Salesman

JUDITH McCAFFREY
Y.F.C.

MARCIA McCALL
J.C.L., J.E.T.S., Sr. Play Comm.

ROBERT JEFFREY McCALL
Sr. Prom Comm., Varsity Football, "O" Club, Pep Club, Boys' Glee Club, Sr. Play Comm.

DIANE McCASLIN
Ushers' Club, Y.F.C.

JOHN C. McCOLLUM
Spanish Club, Intramural Sports, Spic Salesman, Sr. Play Comm., J.E.T.S.

JAMES McGINN
Pres. Student Council, Jr. and Sr. Class Vice Pres., Sr. Play Comm., Sr. Prom Comm., J.E.T.S. Club

MICHAEL McKAY
Varsity Football, Basketball, Golf, "O" Club, J.C.L., Hi-Y, Sr. Prom Comm.

DORIS SADIE McNEAL
Y.F.C. Club

PAUL S. METZGER JR.
Intramural Sports, Frosh and J.V. Football, Varsity "O" Club, Basketball

WALLACE A. MOLLEMA
Trojan Trumpet Editor-in-Chief, Jr. and Sr. Play Cast and Comm., Sr. Prom Comm. Chairman, A Cappella Choir Pres., O.H.S. Swing Band

WILLIAM J. MOLLEMA
J.E.T.S. Club, President; National Latin Honor Society; A Cappella Choir

BEVERLY A. MOORES
Spic Advertising Editor, Jr. Play Comm., Sr. Play Cast and Student Director, Future Teachers Club, Latin Club, Sr. Prom Comm.

OLIVIA MORENO
G.A.A., Spanish Club, Sr. Prom Comm.

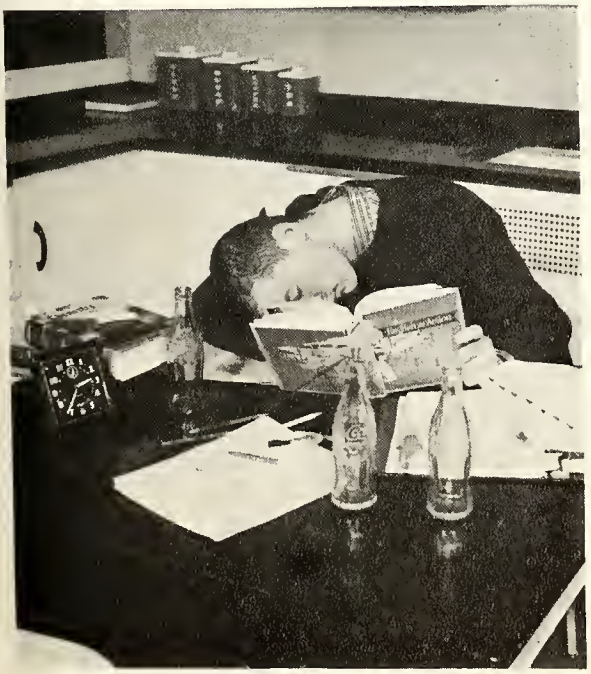

The typical Rhetoric student exhausted from hard work.

KAYE PAUL
Band, Girls' Glee Club

SHIRLEY A. PERRIN
Future Nurses' Club, Spic Sales, Jr. and Sr. Play Comm., Sr. Play Student Director and Ticket Co - Chairman, Trojan Trumpet, Sr. Prom Comm.

BERTHA PHILLIPS
Y.F.C. Club, Spanish Club Secretary

BONNIE L. PHILLIPS
Y.F.C. Club, Spanish Club, Future Nurses' Club

KAREN LEE PINER
Y.F.C., Band

DON PRICE

ANITA C. PYKE
G.A.A., Future Nurses' Club, Spanish Club, Sr. Prom Comm., Sr. Play Comm., Trojan Trumpet

LINDA K. QUIRK
G.A.A., Blue Triangle, Sr. Prom Comm., Office Help

ELAINE RAGLAND
G.A.A., J.C.L., Student Council, Jr. and Sr. Play Cast, National Latin Honor Society, Trojan Trumpet Staff

ALBERT M. MRACNA
Band Student Director, O.H.S. Swing Band, Trojan Trumpet, Jr. and Sr. Play Comm., Sr. Prom Comm., Spic

TERRY JANE MUDGET
Blue Triangle, G.A.A., Co-op, Trojan Trumpet Publicity Staff, Jr. Play Comm. Chairman

MARTY J. NELSON
G.A.A., J.C.L., Jr. and Sr. Play Comm., Trojan Trumpet Advertising Staff, Sr. Prom Comm., Future Teachers Club

SALLY ANN NOLPH
Girls' Glee Club, Office Help

JANICE C. NORMAN
Jr. Play Comm., Spic Co-Copy Editor, F.T.A., G.A.A., Sr. Prom Comm., Blue & Silver Triangle

RICHARD OCKERMAN
A Cappella Choir, Boys' Glee Club

JANET PAULA ORLANDO
G.A.A., Spic, Jr. and Sr. Play Comm., Sr. Prom Comm., Intramural Sports

SALLY SUE PAPENFUSS
Jr. Play Comm., G.A.A., Sr. Prom Comm., Spic Salesman

DIANE J. PATTEN
G.A.A., F.H.A., Sr. and Jr. Play Comm., Intramural Sports

BARBARA RAINEY
G.A.A., Spanish Club, Jr. and Sr. Play Comm., Sr. Prom Comm., Girls' Glee Club

BOB RALPH
Wrestling, Boxing, Intramural Sports

ED RAPPUHN
Varsity Baseball, Football, Basketball, "O" Club Treasurer

JACK RAPPUHN
Varsity Baseball, Football, Basketball, Boys' Glee Club, Intramural Sports

JOSEPH R. RATHBURN
Varsity "O" Club, Co-op, Sr. Prom Comm., Intramural Sports, Frosh and J.V. Basketball, Varsity Basketball

JILL RIGOULOT
G.A.A., Jr. and Sr. Play Comm., Pep Club, Sr. Prom Comm., Spanish Club, Aquaettes

ANTHONY ROBLEDO
Varsity Football, Wrestling, Track, Boxing, Boys' Glee Club, Spanish Club Vice Pres.

GLORIA MAY RODGERS
Y.F.C. Club

JUDI ROSSELL
Pep Club, G.A.A., Girls' Glee Club, Jr. Play Comm., Sr. Play Cast and Comm.

LARRY J. RUNDELL

VIRGINIA ANN RUSSELL
Homecoming Queen, Jr. and Sr. Play Cast and Comm., Jr. and Sr. Class Secretary, Student Council, Pep Club Secretary

FRANK K. SCHAUFELE
Football Mgr., Intramural Sports, Sr. Prom Comm.

ROBERT SCHAUTZ
Band, Frosh and J.V. Football Frosh Basketball, Intramural Sports

RON SCHNEIDER
Varsity Football, Varsity Basketball, "O" Club, Baseball, Sr. Prom Comm.

CATHRYN SCHULTZ
Trojan Trumpet, G.A.A., Sr. Prom Comm., Jr. and Sr. Play Comm., J.C.L., Girls' Glee Club

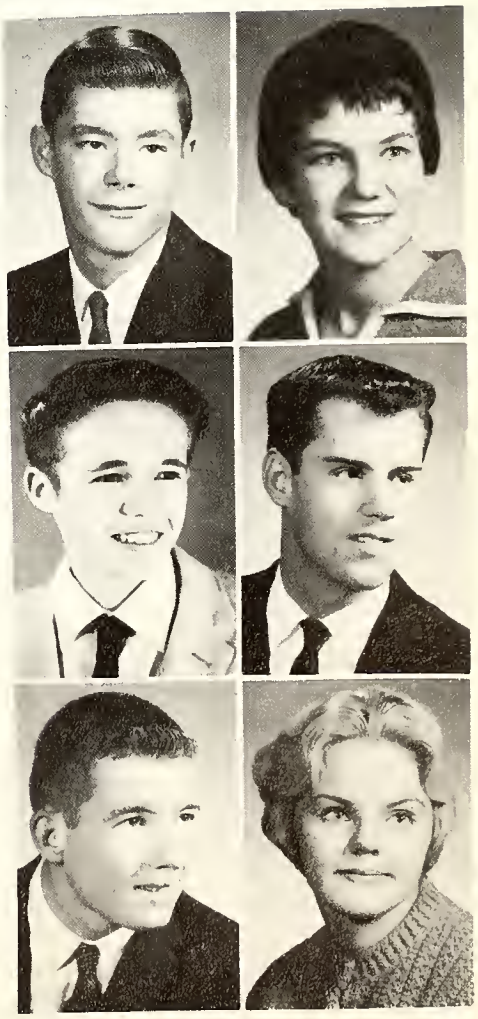

SANDEE L. SEWARD
Majorette, Sr. Play Comm. and Cast, Future Nurses' Club, Trojan Trumpet Advertising and Sales Staff, Sr. Prom Comm.

MARCY SHATTUCK
Jr. and Sr. Play Comm., G.A.A., Prom Comm., Latin Club, Trojan Trumpet, Co-op

GORDON SHELP
Trojan Trumpet News and Publicity, Jr. Play Comm. Chairman, Sr. Play Cast, J.C.L. Officer, Spic Salesman and Assembly

H. JOHN SHIER
Sr. Play Comm., Sr. Prom Comm., J.V. Football, Baseball, Homecoming Comm., J.V. Basketball

JAMES ALAN SHOEMAKER
"O" Club, J.E.T.S. Vice Pres., Latin Club, Varsity Football

JOHN H. SHUMAKER
Band, Intramural Sports, Prom Comm., Sr. Play Comm.

REBECCA ANN SKUTT
Trojan Trumpet, Girls' Glee Club, Latin Club, G.A.A., Future Teachers Club

GRACE SMITH
Blue Triangle, G.A.A., Spic Advertising and Sales Staff, Spanish Club, Jr. and Sr. Play Comm., Sr. Prom Comm.

ROSEMARY SMITH
Band Solo—Ensemble, Hi-Jinks, Office Help, Silver Triangle, Sr. Play Comm.

CAROLYN SCHULTZ
Sr. Play Comm., G.A.A., Sr. Prom Comm., Spanish Club, Trojan Trumpet Feature and Publicity Staff, Pep Club

JACQUIE SCHULTZ
Future Teachers Club, G.A.A., Sr. Prom Comm., Jr. and Sr. Play Comm.

CHARLENE R. SCHWAB
Y.F.C. Pres. and Vice Pres., A Cappella Choir, Vocal and Instrumental Solo—Ensemble

SYBIL C. SCHWARK
A Cappella Choir, J.C.L., Sr. Play Comm., Y.F.C.

JERRY F. SCHWARTZ
Baseball, "O" Club, J.E.T.S. Club, Lab Ass't.

LARRY L. SCOLLON
Intramural Sports, Boys' Glee Club, Sr. Prom Comm.

CAROL SEELHOFF
Co-op, Girls' Glee Club, Sr. Prom Comm.

RANDY SUE SELLECK
Homecoming Court, Majorette and Band Officer, Student Council, G.A.A., Prom Comm. Chairman, Jr. and Sr. Play Cast and Comm.

JEAN E. SENK
Spanish Club, Jr. and Sr. Play Comm., Sr. Prom Comm., Office Help

SHERRY LEA SMITH
A Cappella Choir, Quintet, Sr. Play Cast, Trojan Trumpet Sales Staff, Latin Club, Prom Comm.

TOM SMITH
"O" Club, Varsity Football, Track, Baseball

DICK M. SNELL
J.E.T.S. Club

JOHN SNYDER
J.E.T.S. Club

ELAINE JANICE SPALENY
G.A.A., Pep Club, Sr. Play Comm., Intramural Sports, Sr. Prom Comm.

DAVE SPIECE
Basketball, Track, Varsity "O" Club.

CLAUDIA MAUREEN SPITLER
Silver Triangle, Latin Club

JACK SPITLER
F.F.A., Freshman Football

ORREN E. SPITLER
Co-op, F.F.A. Treasurer

RUTH SPITLER

The cleanup squad hard at work.

MARILYNN K. SRNEC
Girls' Glee Club, Prom Comm., Co-op

JOHN STIMSON
Wrestling, Football, Sr. Prom Comm.

SHARON STINSON
Intramural Sports, F.H.A., G.A.A., Library Help, Girls' Glee Club, Prom Comm.

PAULA J. STODOLA
Sr. Play Comm., G.A.A., Blue Triangle, Sr. Prom Comm.

RANCE STOWE
Co-op, Spanish Club, Intramural Sports

BARBARA SULT

JEAN M. SUTLIFF
G.A.A., Co-op

SANDY SUTLIFF
Band, Silver Triangle, Jr. Play Comm., Sr. Play Cast and Ticket Salesman, Co-op

JUNE SZILAGYI
Library

CARLITA A. TATTESALL
Sr. Prom Comm.

KARLA CHRISTA TAUTE
G.A.A. Basketball and Bowling; Intermurals; Jr. and Sr. Play Comm.; J.C.L.; Sr. Prom Comm.

GARY TEETER
Frosh and J.V. Football; Boys' Chorus; Intramural Sports

MARGARET E. TILSON
Co-op, Library, G.A.A., Intramural Sports, Prom Comm.

LOIS TEW

NORENNE JOANNE TORREY
G.A.A. Bowling, Prom Comm., Jr. and Sr. Play Comm., Intramurals, Chorus

JIM TWEEDY
Intramural Sports

GARY L. TYLER
Sr. Play Comm., Prom Comm., Freshman Basketball, Intramural Sports

INGA ULRICI
Exchange Student, Student Council, Sr. Play Cast, Trojan Trumpet, J.C.L., Aquettes, Sr. Prom Comm.

PATRICIA ANN VANDENBERG
Future Nurses' Club, J.C.L., Sr. Play Comm., G.A.A., Sr. Prom Comm., Intramural Sports

RICHARD I. VANHORN
Intramural Sports, Sr. Prom Comm., Sr. Ticket Comm.

ROY T. VANOVER
Intramural Sports, Sr. Prom Comm.

JANICE VanWORMER
A Cappella Choir, Queen's Court, Sr. Play Chairman, Trojan Trumpet Feature Editor, Student Council Treasurer, Freshman Class Treasurer

BEVERLY VAYSABEL
Co-op, Jr. and Sr. Reception, Office Help, Prom Comm., G.A.A., Bowling

JANET L. VOGL
A Cappella Choir, G.A.A., Co-op, Jr. Play Comm., Office Help

ANN VOSBURG
Spic Business Manager, Jr. and Sr. Play Cast and Comm., G.A.A.

RON VOSS

ROBERT A. WAGNER
Varsity Football, Basketball, Golf, "O" Club, Spanish Club, Pep Club

THOMAS E. WAHL
Cafeteria Help

SANDRA K. WATERS
G.A.A. Basketball, Prom Comm., Spanish Club, Blue Triangle, Sr. Play, Future Teachers Club

JON WEERSING
Track, Intramural Sports, Prom Comm., Hi-Y Club, J.E.T.S. Club

KAREN C. WENNELL
A Cappella Choir Accompanist, Sextet, J.C.L., Y.F.C., Sr. Play Ticket Salesman

DENNIS WHITEHEAD
Jr. and Sr. Play Cast, Prom Comm., J.V. Basketball

PAUL WIETZKE
J.C.L., Varsity Football, Prom Comm., A Cappella Choir, Intramural Sports, "O" Club

ANN I. WILDERMUTH
Jr. and Sr. Play Comm., Prom Comm., Blue Triangle, Band

RONALD C. WILSON
Golf, Wrestling, A Capppella Choir, Vice President, Sr. Play Cast

LINDA RAE WILTSE
Sr. Play, G.A.A., Blue Triangle, Future Teachers Club, Sr. Prom Comm., Trojan Trumpet

LeROY M. WING
Freshman Class Vice Pres., Jr. and Sr. Class Pres., A Cappella Choir, Latin Club, Sr. Prom Comm.

BURKHARD WOLFF
Exchange Student, Student Council, Sr. Play Cast, J.C.L.

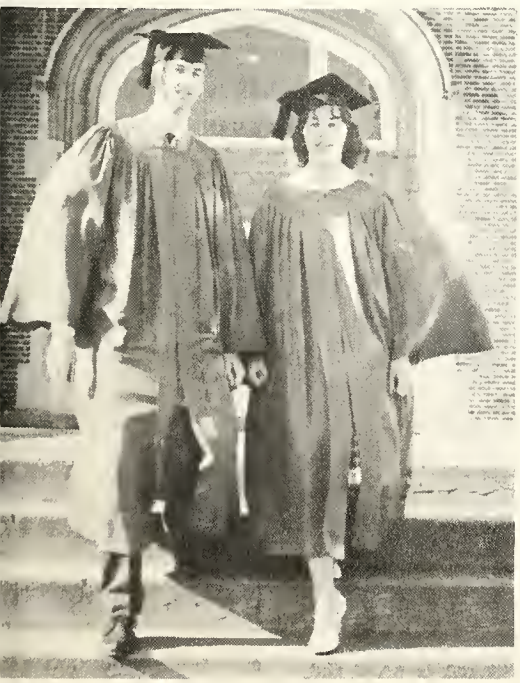

Seniors courageously enter the expressway of life.

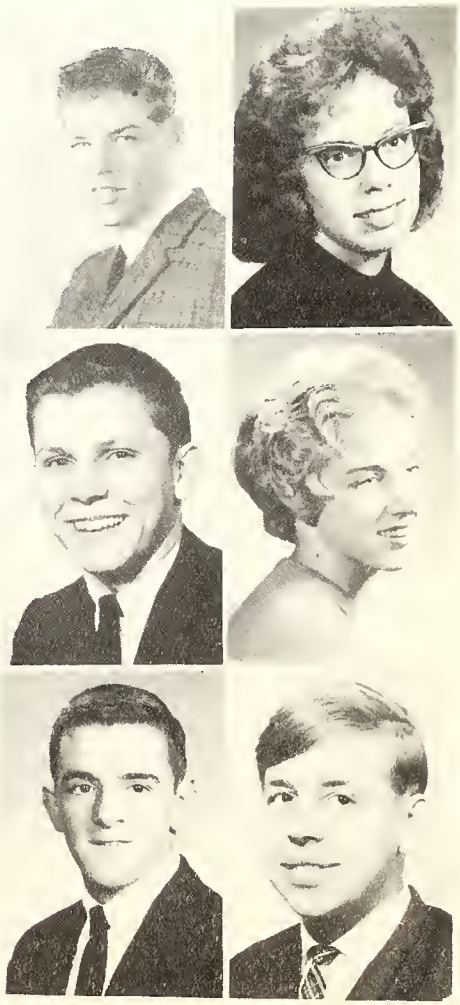

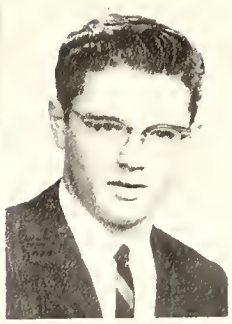

JANET ANN WOODWORTH
Sr. Play Comm., F.H.A., National Latin Honor Society, J.C.L., G.A.A., Co-op

FAY JEAN WRIGGELSWORTH
Band, G.A.A., Blue Triangle, Sr. Play Cast, Co-op, Library Work

JEFFREY "JEFF" YOUNG

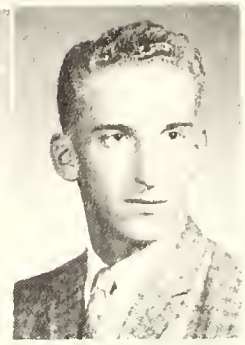

NANCY ZACK
G.A.A., Spic Co-Sports Editor, Future Teachers, J.C.L., Sr. Prom Comm., Jr. Play Comm.

ERNEST E. ZSIGO JR.
J.E.T.S. Club, "O" Club, Jr. Play Comm., Varsity Football, Baseball, Prom Sales Staff

Shutter Shy Seniors

Florence Bird
Barry Brooks
James Butcher
James Castle
William Chapman
Garey Delaney
Anthony Dinaso
Robert Doepker
Donald Feetham
Robert Flanagan
William Hall
David Hoose
William Horton
Donald Kennell
Eugene Klabak
Karl Manke
Russell Allen Ordway
Thomas Ochodnicky
Gerald Murphy
Nancy Musee
Sandra Marrosu
Frances Pitt
Richard Schiebner
Gary Schultz
Alvin Smith
Robert Webster
Walter Willard

Senior Prom Committee co-chairman. ROW I, L. to R.—L. Wing, N. Baumhardt, J. VanWormer, S. Waters, R. Selleck, A. Mollema, ROW II, L. to R.—G. Russell, M. Hofadker, S. Seward, E. Ragland, J. Anderson. ROW III, L. to R.—S. Smith, I. Ulrica, J. Barnum, M. Lotridge, J. Ackerman, J. Hasse.

We Cheer Over Winners On To Broader Highways.

Virginia Elaine Ragland
Salutatorian
Average 3.806

Nancy Baumhardt
Valedictorian
D.A.R. Award
Average 3.942

This year the Valedictorian and Salutatorian were both College Preparatory students. Nancy had majors in Social Science and English, while Elaine had three majors—English, Mathematics, and Science. Both girls in addition to their heavy scholastic schedules participated in numerous extra curricular activities.

Elaine was Co-Chairman of the Prom, a member of the Student Council, a member of the Advertising Staff of the *Spic*. Ever since her sophomore year Elaine has worked from fifteen to eighteen hours each week in two firms—White's Bakery and Eberhard's. This ambitious girl will enter M.S.U. this fall and will study to become a dietitian.

Nancy had one of the leading roles in the Senior play *Our Town*, while Elaine played opposite her. Both girls had parts in the Junior play, *Nuts in May*. Nancy played in the high school band all four years and was a Majorette the last two years. She was Secretary of the Student Council, Lieutenant Governor of the Wolverine Girls' State, and a member of the Queen's Court this year, a member of the *Trojan Trumpet* staff, and Co-Chairman of the Stage Committee for the Prom. She was chosen to represent the Owosso Chapter of the D.A.R. This fall Nancy will enter M.S.U., where she will major in Journalism.

National Honor Society Class of 1961

Row I, L to R: E. Ragland, B. Gladden, C. Hazen, B. Alexander, V. Russell, A. Leiner, N. Baumhardt, P. Gall, M. Kerby. Row II, L to R: J. Anderson, M. Hofacker, K. Wennell, D. Lemunyon, C. Schwab, S. Sutliff, G. Smith, S. Schwark, S. Seward, C. Adams. Row III, L to R: M. Bisard, R. Andrews, J. Weersing, D. Hoover, W. Mollema, W. Hunter, D. Spiece, F. Howe, G. Schwartz, H. Hasse, W. Mollema.

OWOSSO HIGH
SENIOR PROM
1961

We'll Always Remember
Our Prom
Indian Intermede

Juniors coast confidently through the "Clover Leaf."

Class Officers, L. to R.—Mary Ann Cromie, Treasurer; Joan Rassicotte, Vice-President; Jeff Scarlett, President; Ella Webster, Secretary; Holger Andersen, Class Advisor.

Class of 62

The Juniors—all two hundred eighty-seven of them—found themselves entering the interchange which would direct them on the last lap of their journey on Highway O.H.S. Many new experiences added zest to this year's tour—the class play, the All Class Party, the reception for Seniors, and a greater participation in high school sports.

In a Junior homeroom members of the Spic staff sell pictures to Lu Ann Sundquist.

Mrs. Sallie Parks listens to Juniors read scripts preparatory to their play.

Shirley Ackels
Janet Alexander
Dick Allen
Janice Allen
Margi Allen
Dick Anderson
Jean Andrews

John Ardelean
Art Ash
Ron Balcom
Janet Banghart
Shirley Beamish
Kathy Bennett
Sue Birdsall

Bill Blanchett
Carol Boch
Yvonne Bodary
Donna Bohaty
Sandy Bourdon
Gene Bratton
Ella Bridges

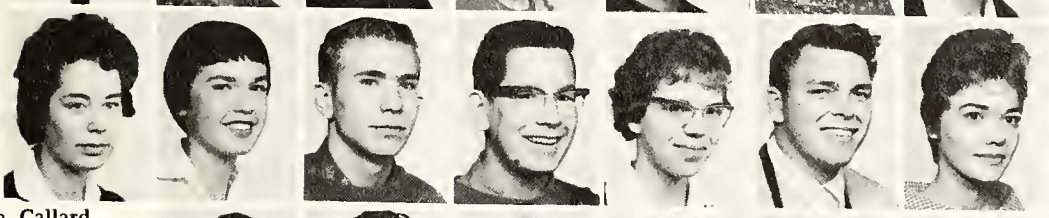

Sue Bridges
Linda Brinkley
Gary Brockway
Bill Brown
Margaret Brown
Jim Burton
Janice Butte

Leona Callard
William Callard
Janice Campbell
Tom Case
Gary Chase
Janet Chesler
Allan Chrenka

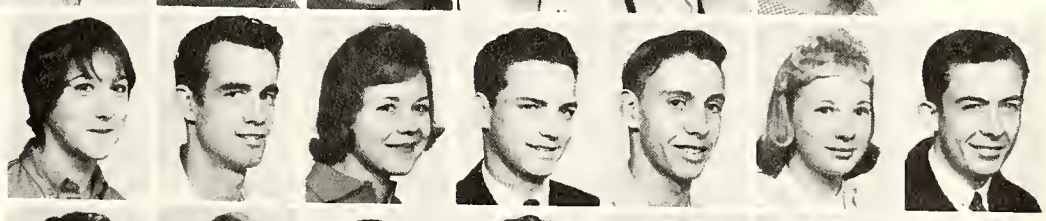

Nancy Chrenko
Karen Clapp
George Clover
Sherry Conger
Dick Conine
Donna Cook
Jonas Cook

Sharon Coleman
Tom Collard
Dave Corcoran
Marlan Corey
Doug Corner
Doug Coy
Jeff Coy

Sandy Crawford
Sally Creer
Lloyd Crites
Marianne Cromie
Dick Crooks
Marie Curtis
Jim Dann

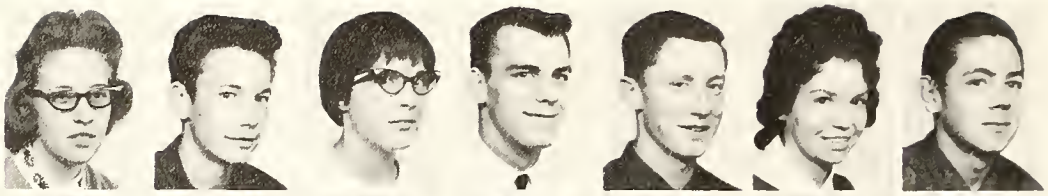

Beverly Davis
Gary Davis
Judy Davis
Milt Davis
Robert Delaney
Frances Dempsey
Bob Dennis

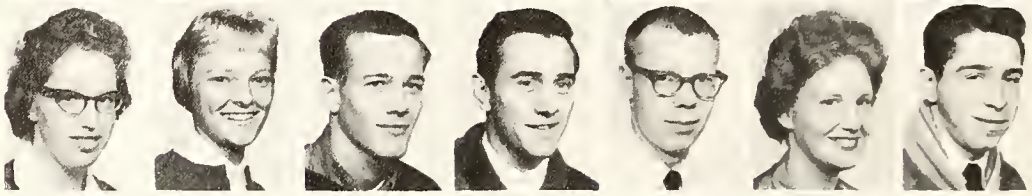

Bonnie Dennis
Linda Dickenson
Bob Drexler
York Drexler
Jim Duntley
Karolyn Eckerle
Les Edson

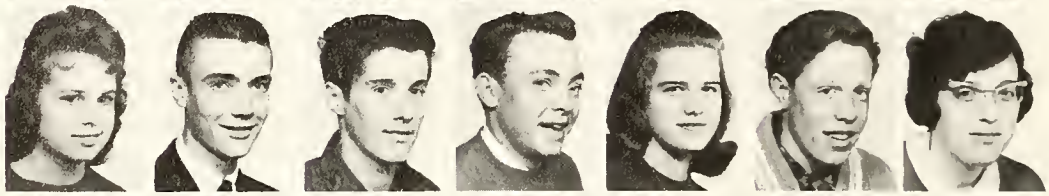

Diane Emans
Paul Erickson
Fred Fagan
Bill Fitzgerald
Johnell Forrester
Jim Frederick
Margaret Freeman

Sharon Freeman
Jerry Friess
Fred Furman
Don Galesk
Sandy Gilliland
Irene Gimm
Ann Giudice

Jim Graham
Doris Granger
Jim Green
Carol Grey
Fay Grice
Mary Grice
Linda Griffus

Linda Gulick
Carole Hall
Doug Hall
Wallace Hall
Janice Harrelson
Jim Harrelson
Joe Harris

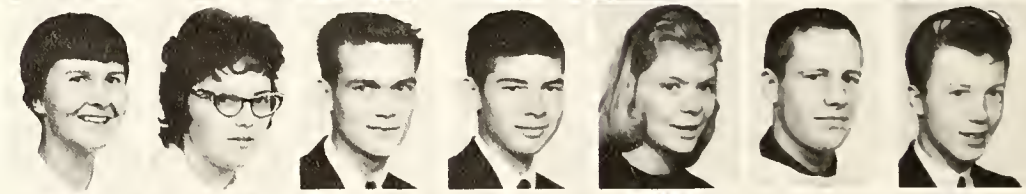

Dolores Haynack
Hartley Hermanson
Doug Herrick
John Hesselbart
Linda Hilden
Denny Hines
David Hoag

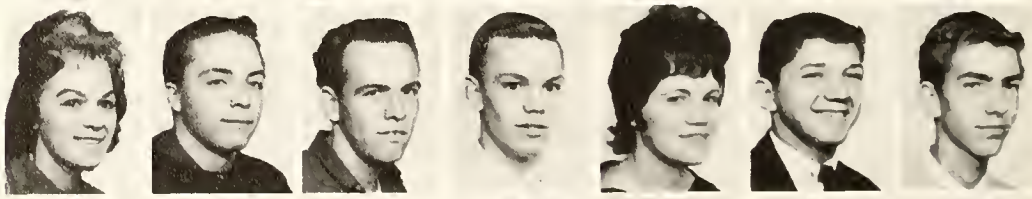

Bill Hocksema
Eugene Hollenback
Gary Holmes
Jo Holmes
Judi Holzhausen
Terry Holzhausen
Pam Horn

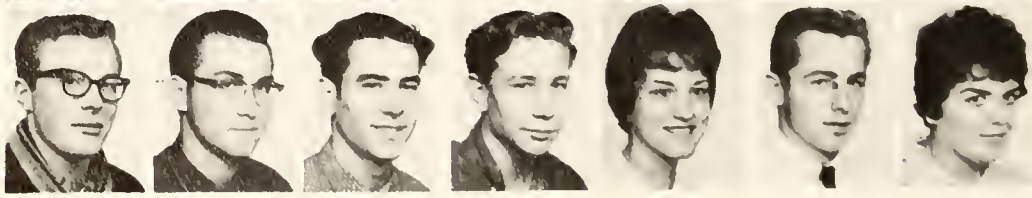

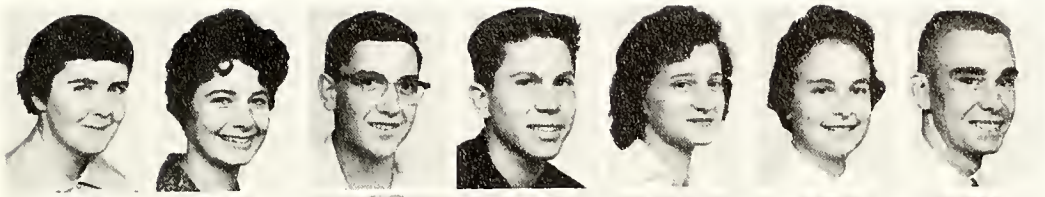

Mary Howard
Mary Jo Hume
Paul Humphrey
Pete Hultin
Mary Hysell
Janis Imerman
David Jacobos

Sally Jankovic
Suzanne Johns
Patti Jones
Barry Jordan
Mike Juntunen
Don Kasik
Mary Jane Kasik

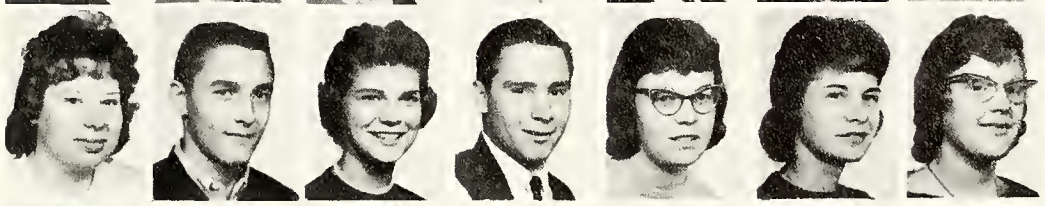

Judy Kelly
Dave Kerby
Janet Kight
William Kilburn
Bonnie Kimble
Bernita Kingsbury
Joan Klockziem

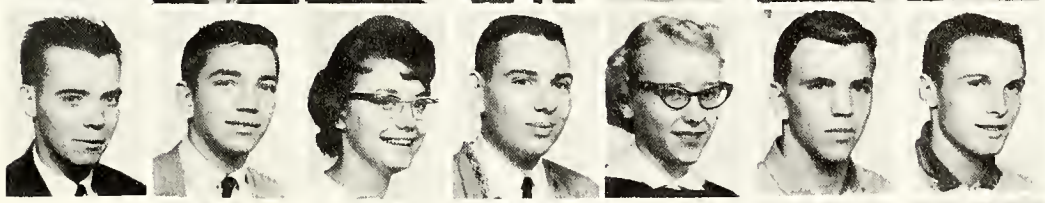

Larry Kregger
Larry Kovich
Rosemary Kulhanek
Jim Lahman
Linda Lahman
Loren Latta
Gerald Lauro

Bob Laza
Sue Lepior
Pat LeRoy
Bryna Linden
Gary Lockwood
Ken Louth
Jeanie Luft

Susan Lytle
Mick Marble
Pat Martinez
Mary McClish
Keith McDonald
Dianne McIntere
William McKay

Larry Melling
Paul Michalec
Molly Miller
George Misjak
Pat Mohrhardt
Sue Mole
Sally Monroe

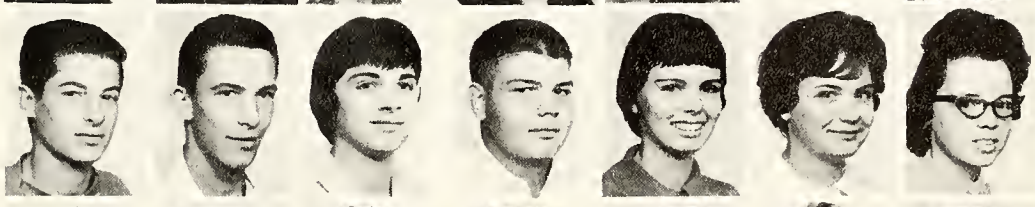

Jim Moore
Dale Morell
Marshall Morris
Joan Morrissey
Larry Morton
Jacki Nash
Robert Newman

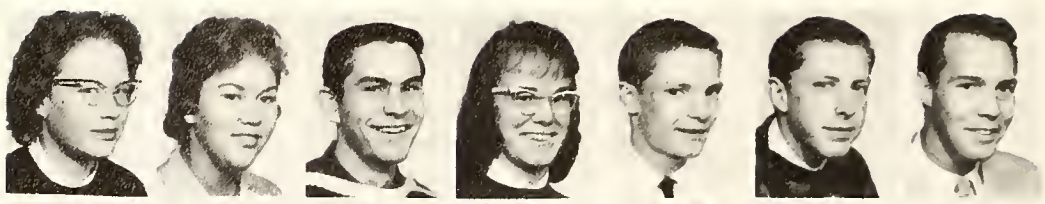

Virginia Noe
Marlene Ortwine
Rudolph Papanek
Janice Pardee
Dennis Park
Glen Passow
Edward Peck

William Phillips
Belva Post
Sharon Randall
Joan Rassicotte
Joanne Reichert
Paul Rensberry
Jon Richmond

Gale Rodgers
John Rominc
Dianne Ross
Sandra Rulason
Gaylene Sanders
Jeffery Scarlett
Barbara Schad

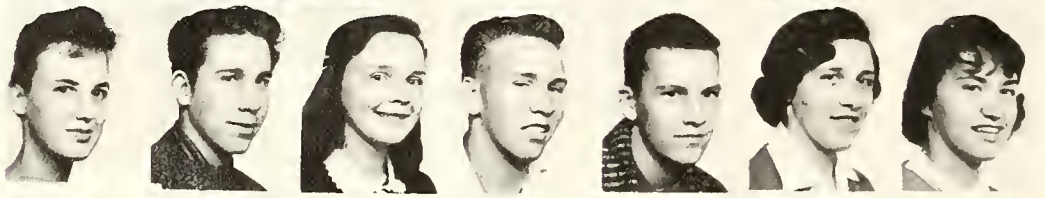

Carole Schulze
Clifford Schultz
Norma Jean Schultz
Thomas Schultz
James Scriba
Karen Sebring
Charlene Serr

Sally Shears
Dixie Sheperd
Gary Shumaker
Katherine Sigafoose
Michael Sleesman
Nancy Slingerland
Gary Slocum

James Smeaton
Charles Smith
John Smith
Sandra Sobak
Craig Sparks
Jacklyn Sparling
Patricia Spencer

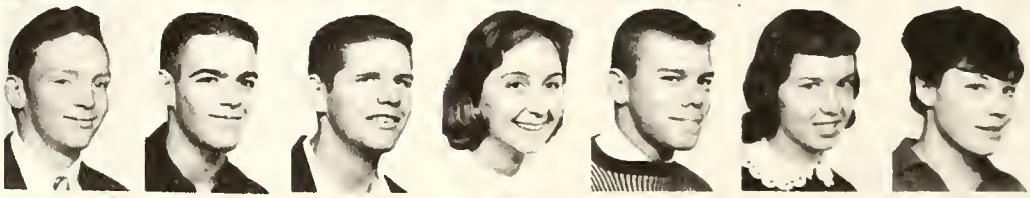

Judith Spiess
Wanda Spitler
Rosalind Sprague
Jack Stange
James Stange
Eugenia Stinson
Nora Stinson

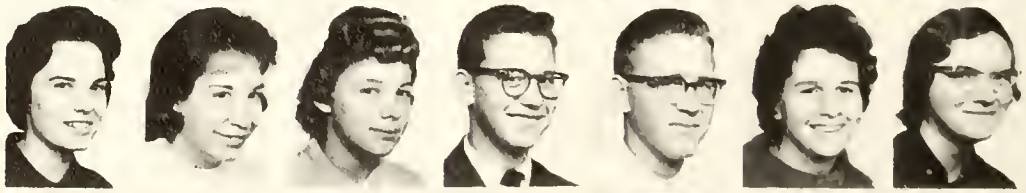

Paul Stinson
Lloyd St. John
Kent Stoddard
Joseph Stolz
Carol Strayer
Jim Sullivan
Michael Sunday

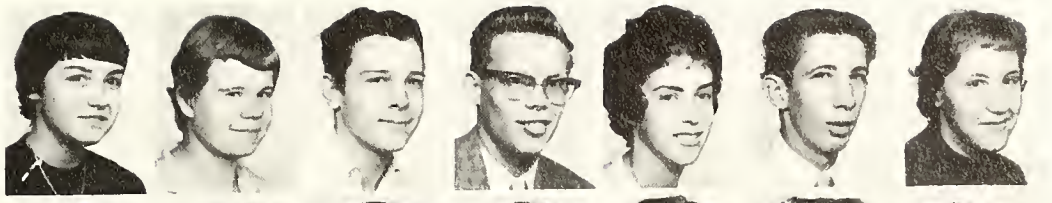

Lu Ann Sundquist
Annemarie Taute
Cliff Tew
Gene Thompson
Diann Torrey
Myron Tunnacliff
Carol Turner

Lon Valley
Sharon Van Horn
David Wallhead
Sandy Walter
Linda Walworth
Fred Ward
Mike Watson

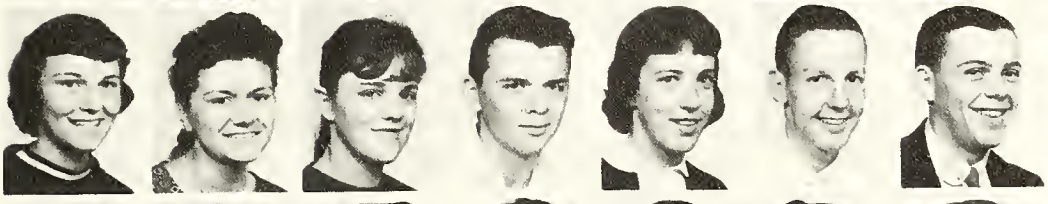

Ella Webster
Shirley Weller
Pam Wetzel
Carl Wickstrom
DaVena Wiegel
Charles Wilkinson
Lynn Willard

Jim Williams
Kathy Willson
Jim Wilson
Carol Wiser
Jimm White
Garth Whitesell
Sharon Whittle

Barbara Wood
Jane Woodard
Susan Woodard
Karolyn Woodbury
Sue Wright
Bob York
Mary Young

Jim Zdunic

Shutter Shy Juniors

James Bailey
David Bodary
Yvonne Bodary
Diana Crim
Dave Fershee
Donna George
Gerald Higbee
Gene Holmes
Brooke Kirby
John Krhovsky
Shirley Langdon
Karen Manausa
Kenneth Marks
Alicia Moreno
Lonny Numerich
Donna Ordway
Owen Prussner
Larry Pryor
Leo Reynolds
Herman Robledo
Wayne Snider
Marie Stanley
Patricia Schrader
Marlene Thompson
Gloria Vanek
James Waters
Sally Worthington
Charles Wright
Orville Yerian
Rosita Yerian
Kathleen Zatkovic
Carl Zemla

Mr. Blood presents Mr. John Boyd, who retired after five and a half years as a janitor, with a Sunbeam Skill Type saw, a gift from the faculty of the high school.

Sophomores zoom merrily along the thruway.

Class of '63

Class Officers: L. to R.—Douglas Burt, President; Janet Shoemaker, Secretary; Janice Basso, Treasurer; and John Dant, Vice-President; James Capitan, Class Advisor.

Happy, carefree Sophomores (all three hundred thirty-one of them) sped over the Thruway, feeling confident that they understood all the road directions. January sixth was an important event — their first All Class Party. Some lesser events were the elections of officers, the testing program, and the football and basketball games.

Miss Stewart supervises the S.R.A. tests given to the Sophomores this year.

Harriet Holman and Janet Shoemaker put up poster for their first all Class Party.

Benjamin Adams
Eugene Akins
Robert Albring
Dave Alexander
Pat Allen
Bill Anderson
Alvin Andrews

Helen Ardelean
Jim Ardis
Janice Arnold
Sandra Arnold
Floyd Ash
Bill Aue
Patricia Aymor

Bill Back
Karen Baker
Carolee Balma
Patricia Banks
Clare Barnes
Cheryl Barnum
Karen Bartz

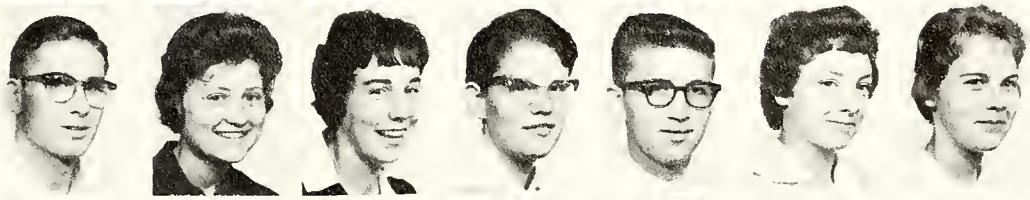

Sherry Bartz
Janice Basso
Barbara Bates
Fred Bates
Ed Beamish
Malcom Bebiak
Judy Bebiak

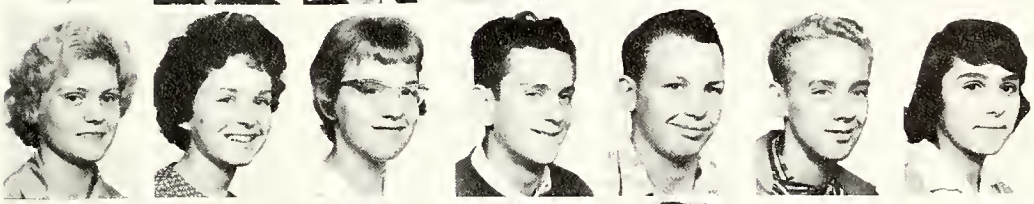

Lorraine Beemer
Don Berndt
Jim Bettinger
Jim Bittell
Mickie Bodary
Joan Bowlin
Mary Anne Brewer

Richard Brigham
Bill Brooks
Curtis Brown
Paul Brown
Bob Bruff
Susan Brush
Sandra Burkhardt

Doug Burt
Vivian Butler
Diane Buzek
Eugene Carpenter
Jim Carrothers
Pat Carrothers
Carol Carter

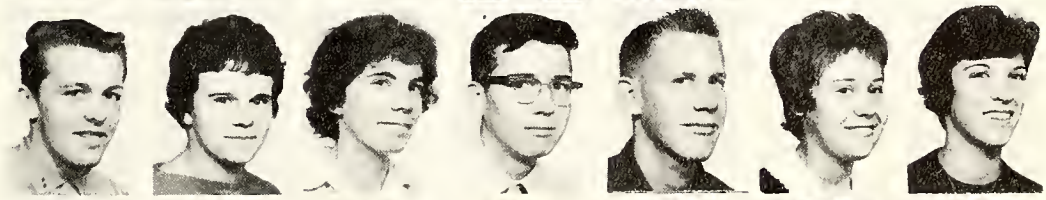

Les Chapman
Ed Chavey
Sharon Cleary
Judy Coker
George Cole
Phil Cooley
Tom Corey

Dianne Craig
Barbara Cramer
Jacki Crane
Norm Crapser
Richard Cushman
Judy Cutler
Jan Dalgleish

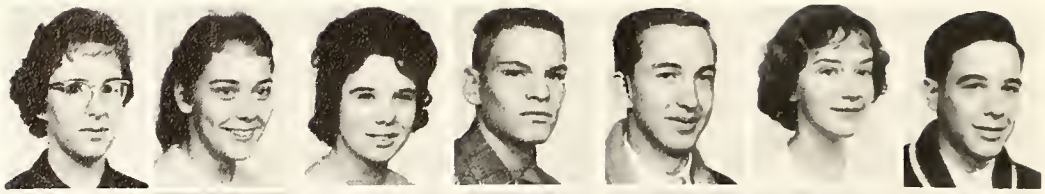

John Dant
John Davis
Bonnie DeFields
Rosemary Delay
Barbara Dillon
Bob Dockey
Sue Doepker

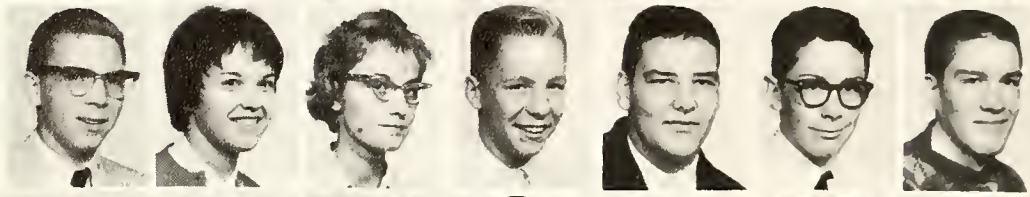

Bob Donehoo
Adelia Dowell
Marilyn Duffey
Terry Dunn
Gary Dykema
Norm Eddy
Jim Elkins

Darlene Ellis
Ed English
Nancy Farley
Gale Farlow
Bob Feetham
Charlotte Ferrier
Jack Fickies

Judy Filgas
Jim Fitzgerald
Bruce Floate
Kay Ford
Jacob Fowler
Janice Franks
Jack Fuller

Linda Furlong
Jeannie Gale
Ron Galesk
Carolyn Gall
Ivan Gardner
Donna George
Martha Gladden

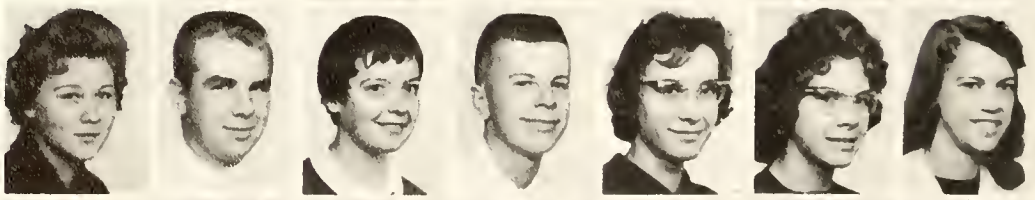

Nona Goldbeck
John Gorte
Sandy Gramse
Don Gray
Brenda Green
Linda Green
Carey Grice

Neil Griffus
Pat Grounds
Jerry Grosvenor
Carolyn Grosvenor
Mike Gutshall
Kathy Hall
Mary Kay Harkema

Sherly Harkins
Rose Harrelson
Maxine Harris
Judy Harroun
Jane Hart
Jim Harwood
Jane Haver

Catherine Hepfner
Roland Hesselbart
Dan Hickman
Donna Hilden
Harriet Holman
Connie Howe
Janet Howey

Sharol Hudson
Richard Humphrey
Dick Hunter
Bob Hurrell
Bob Ivankovich
Carolyn Ivy
Stanley Jelinek

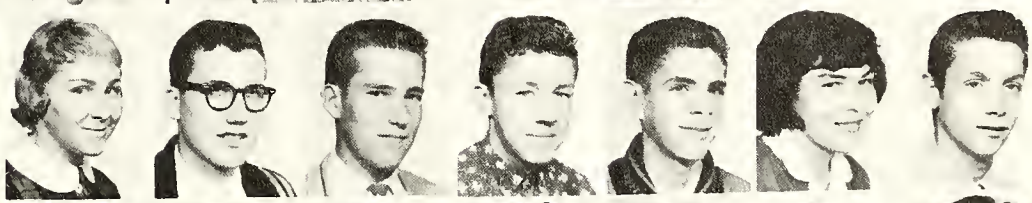

John Johnson
Judy Jolley
Tom Jones
Marjorie Jordan
Tamara Kibby
Rick Kilburn
Jackie Kimmel

Jacque King
Bonnie Kinnison
Lenore Kingsbury
Ruth Kingsland
Connie Kipfmueller
Carolyn Koenig
Jane Korf

Janet Korf
Elaine Kregger
Linda Kretzschmar
Karen Krull
Lon Lacina
Bob Langdon
Ralph Lamb

Carol Landers
Penny Lawton
Tom Lepley
Judy Lester
Frances Levitski
James Lewis
Larry Lighthill

Gail Lindburg
Brad Luchenbill
Norbert Lyons
Richard Manke
Karoly Marsden
Nancy Martin
Kenneth Matousek

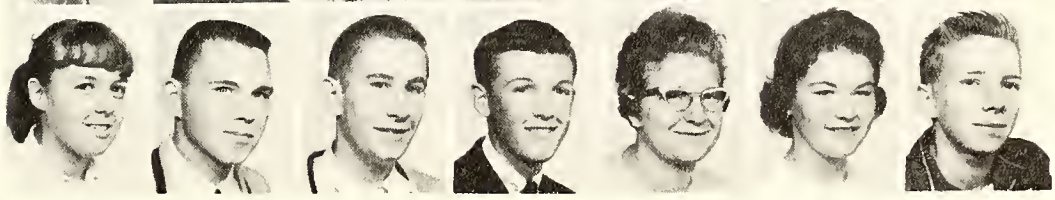

Joe Maurice
Mike Maury
Jim Maybaugh
Kirk McCall
Kathy McGeehan
Jack McIntyre
Ed McKay

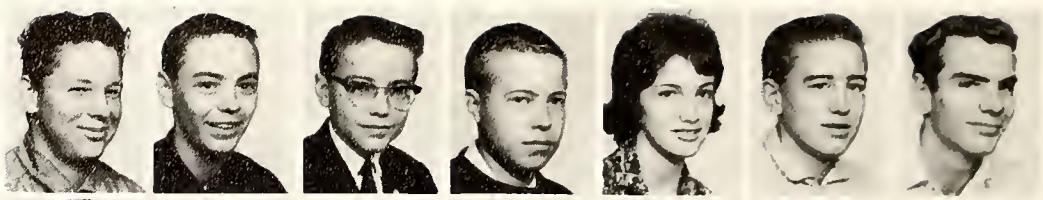

Mary Meier
Barbara Mendham
Gary Merrill
Pauline Mikulcik
Joan Milks
Jim Mollema
Denny Morris

Sharon Motz
Myrene Mudget
Doug Nelson
Dave Newport
Charlene Nohel
Kay Nolph
Kenneth Noonon

Wanda Norder
Ginger Oldrham
Gary Oshust
Sandra Osmer
Maureen Ossipove
Gary Palmer
Leonard Palmer

Sandy Palmer
Sharon Palmer
Pat Parkinson
John Phillips
Rex Pierce
Bill Pike
Darlene Polk

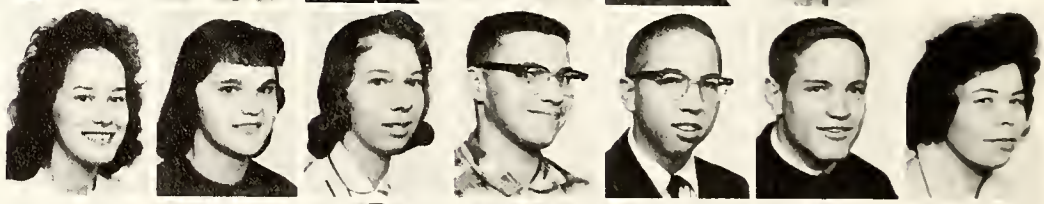

Shirley Pomikal
Judy Pouillon
John Prussner
Joan Raffaelli
Ivan Rainey
Judy Ramm
Jane Rassicotte

Diane Reeser
Spencer Reitz
Forest Rensberry
Richard Repik
Robert Repik
Glenna Ritter
Robert Robb

Donna Roe
Rick Rood
Lyle Rowell
Linda Rozelle
Fred Ruff
Barbara Rundell
Jim Rundell

Ginny Sahlmark
Ralph Sanford
Orval Sater
Salli Scarlett
Roy Schaffer
Linda Schaufele
Raymond Schneider

Margi Schultz
Shirley Scollon
Ruthanne Scott
Sandra Silvers
Frank Sereseroz
Susan Shaughnessy
Donna Sheffield

Joyce Sherk
Betty Shimunec
Janet Shoemaker
Ken Skinner
Tom Skinner
Marguerite Slocum

David Smith
Fred Smith
Virginia Sneed
Dale Spencer
Nancy Spencer
Kathy Stewart
Leslie Stewart

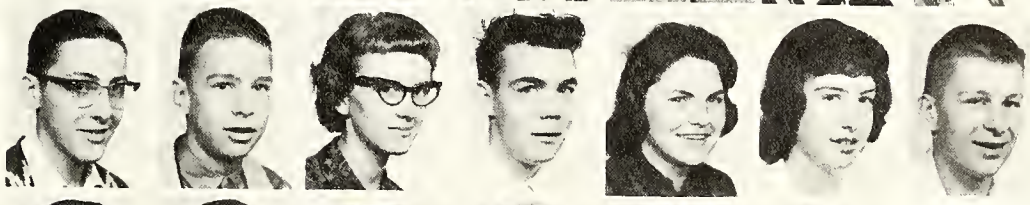

Bob Studenka
Dennis Sullivan
Tedd Sutton
Gary Svarc
Laurie Swartz
Ruth Tatro
Jim Teahen

Bob Thompson
Tom Tompkins
Keith Turner
Roberta Urban
Hector Valdez
Connie Valentine
Patricia Van Luven

Karen Van Pelt
Jerry Vincent
Shirley Vogl
Pat Voss
Dick Walter
Georgia Washburn
Van Waugh

Paul Webb
Larry Webster
Larry Webster
Roy Webster
Karen Weekly
Gordon Weeks
Barbara Wennell

Jerry White
Sharron White
Jim Whiteherse
Barbara Wiedman
Jim Wing
Dan Winters
Connie Woodworth

Gene Wriggelsworth
Anne Wylie
Ora Jane Yax
Janice Yoder
Delores Zamora
Joe Zamora
Elizabeth Zathkovic

John Zsigo
Sharon Zumstein

Shutter Shy Sophomores

Mary Jean Andrews
John Ardelean
Richard Conklin
Gary Daley
Robert Delaney
Robert Dennis
Donald De Witt
Bill Fisher
Larry Furister
Margaret Griesinger

Daniel Herrick
Douglas Herrick
Mary Ann Hildebrant
David King
Michael Legene
Patty Leiner
Donald Lingo
John Little
Michey Marble
Dennis Morrissey

Timothy Newell
Larry Numerich
Linda Pryor
Bruce Rubey
Wesley Ruggles
Christos Shiakas
Lloyd Watson
Edwin Wikel
Kenneth Wiltse
Marsha Worthington

Citation for Driver Training

Mr. Larry Hutchinson, head of Drivers Training program, and his assistant, Lyle Abrams, receive the following citation from the Daughters of the American Revolution:

"The Shiawasse Chapter of the Daughters of the American Revolution has voted to extend their appreciation to you and your assistants for the excellent High School driver training program being conducted in this community. . . . . You and your assistants are to be commended for your contribution to safe living in Owosso."

Mrs. V. Pauline Melhorn
Chairman of Safety and
Transportation Committee

Freshmen roll onto Highway O. H. S. in high gear.

Class of '64

Class Officers: L. to R.—Joe Morris, President; Darlene McKeller, Secretary; Jon Francis, Vice-President; Susan Bourdon, Treasurer; Edward Clack, Class Advisor.

In September three hundred thirty-six Freshmen, bubbling over with "vim and vigor", found their new surroundings took up their time for the first few weeks. Electing class officers, buying their first high school pictures, taking their first two hour tests, and receiving their S.R.A. and Kuder tests were the highlights of their first year.

Coach Allen gives the Freshmen squad a pep talk at "half time."

Mr. Capitan reads the directions for the first mental ability test given to Freshmen.

Myron Adams
Nancy Adams
Patricia Adams
Tom Adams
Mary Lou Albro
Cheryl Allen

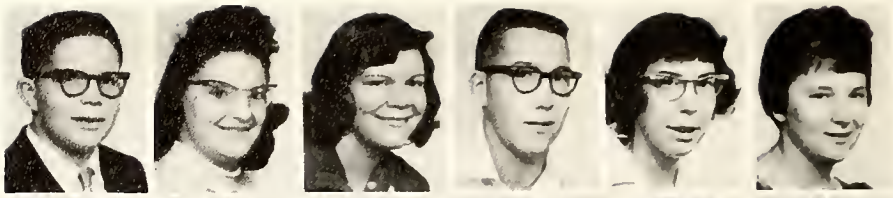

Jim Apsey
Bill Arnold
Larry Ash
Gary Baird
Pat Baird
Marilyn Balcom
Marlene Balcom

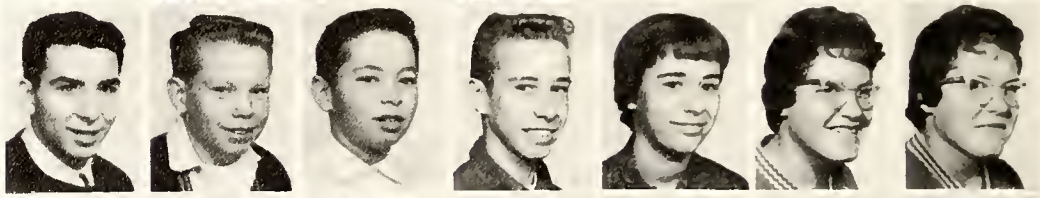

Gary Balma
Jim Barnett
Richard Bartz
Mike Bazelides
Kathryn Beckert
Jeannie Beebe
Judy Bendes

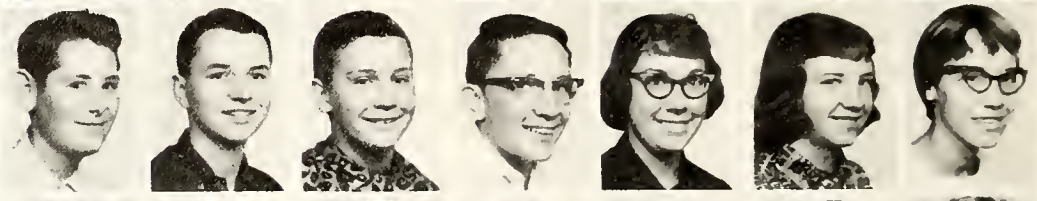

Carol Berger
John Bettinger
Fred Bishop
Kenneth Bittell
Rosie Blankinship
Jim Blunt
Jane Bond

John Boot
Hedy Bowman
Susan Bowman
Susan Bourdon
Craig Brown

Keith Brown
John Buckley
David Burl
Brodie Burton
Sharon Bush
Sandy Bushala
Ed Butcher

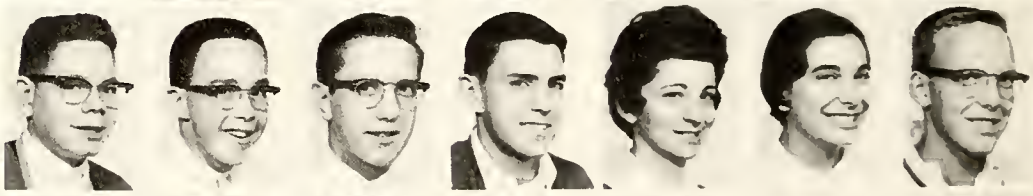

Barb Butler
Pat Bossardet
Nancy Brinkley
John Britten
Norm Campbell
Robert Campbell
Duane Carr

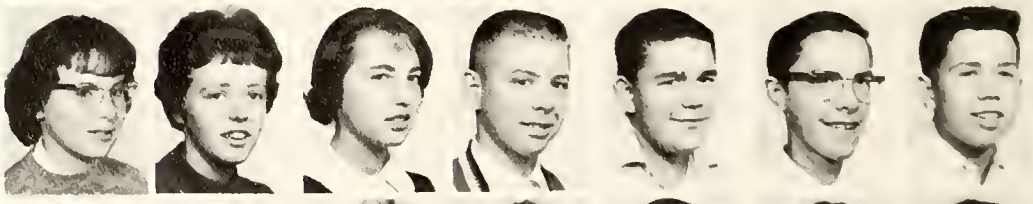

Don Chester
Boyd Clark
Sally Clark
Kathleen Cliff
Lorranine Cloutier
Juanita Clover
Cinthia Colby

Michael Coldiron
Dave Coleman
Mike Confer
Dick Conklin
Rebecca Cook
Thomas Cope

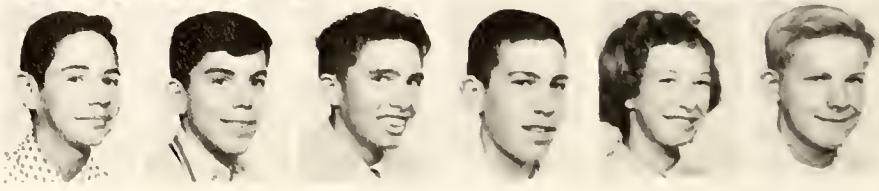

Sandra Cooper
Sandy Craft
Sharon Crawfis
Gary Curtis
Sandra Daly
Rebecca Daniel

Cheryl Dann
Sharon Davis
Sherman Davis
Roberta Dean
Ellen Dennis
Ruth Dennis
June DeGuise

Martha Dibean
Robert Dickinson
Betty Dinaso
Mary Ann Dockey
Judy Donaldson
Warren Doten
Jacqueline Dumond

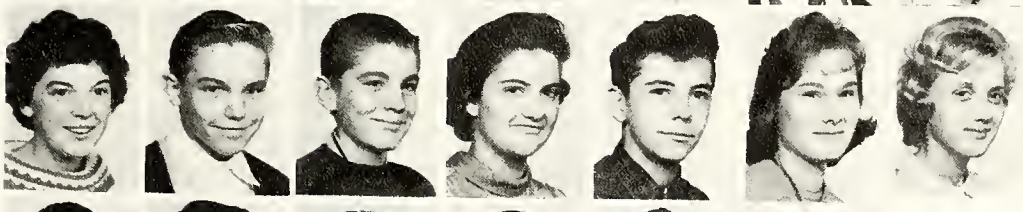

Nancy Dvorak
Jack Ebe
Tim Fagan
Joan Farlow
Jim Fedewa
Mary Ferguson
Paula Fesler

Ron Forrester
Jerry Forrester
Pamela Foulks
Jon Francis
Mary Frazier
Lynne Fuller

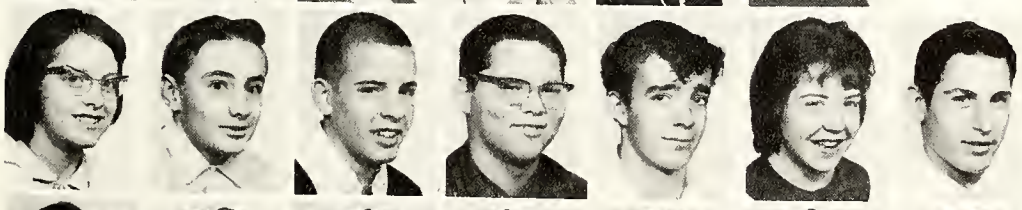

Margaret Furister
Gale George
Tom Giberson
George Gibson
Russ Gilliland
Linda Good
Elson Goodwin

Gary Goodwin
Jane Gorecki
Beverly Graham
Sharon Grandy
Ann Grey
Dale Griffin
Janet Hahn

Gary Hall
Rick Hall
Janice Haner
Don Hann
Merle Hannen
Jim Hansen
Pat Hanzlovic

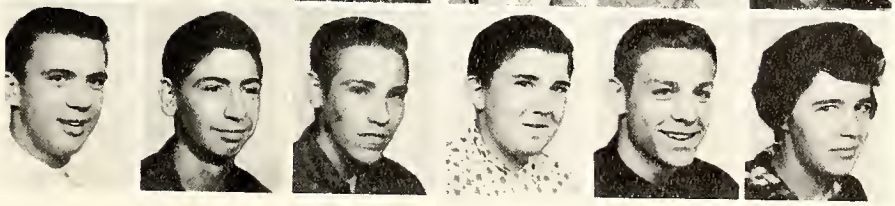

Walter Harris
Ray Hart
Elza Harter
David Hartman
Larry Harvey
Kathryn Hasse

James Hathon
Larry Hathon
Robert Hawkey
Janet Hayes
Mary Jo Hegman
David Hetfield

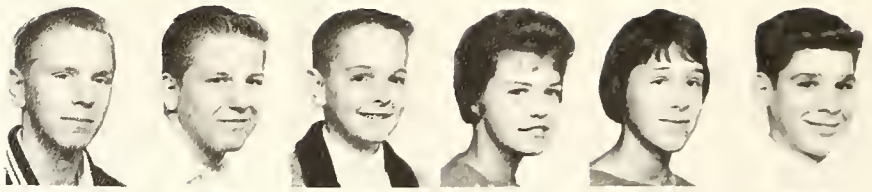

Carl Heublien
Larry Hickson
Mary Elizabeth Higbe
Marilyn Hill
Mary Himburg
John Hoddy
Dick Holland

Allen Holzhausen
Rick Holzheur
Rick Hoose
Betty Horton
Kay Horton
Rudy Howard
Walter Howard

Charles Hudecek
Gary Hudson
Riki Hultin
Lambert Inhulsen
Jim Ivy
Sara Jacobs
Casimir Jenc

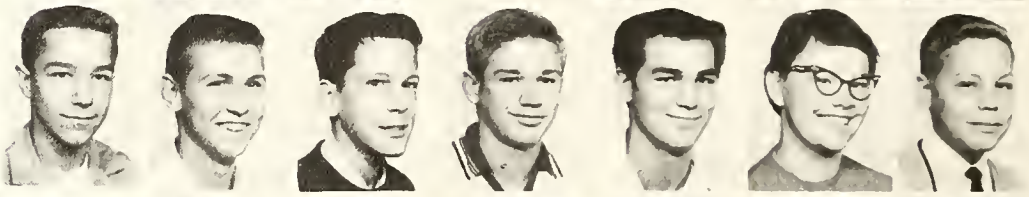

Monte Jenkins
Charles Jenkinson
Sue Jenkinson
Marie Jennings
Ronald Johnson
Lawrence Jones

Linda Jordan
Mary Lou Kelly
Janet Kendall
Juanita Kight
Janis Kimmel
Kenneth King
Betty Kipfmueller

John Kipfmueller
Gary Kiplinger
Dawn Kirby
Lynne Kirby
Art Klein
Miriam Koch
Sharon Koppa

Pam Kosbar
Larry Kussy
Dick Langdon
Floyd Langdon
David Lange
Chris Lauro
Tom Law

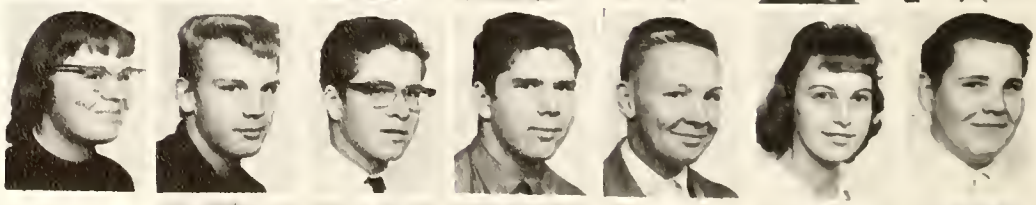

Nancy Lehman
Jerrell Lemunyon
Rodney Lewis
Sandra Lewis
Rick Limbaugh
Sharon Loachridge

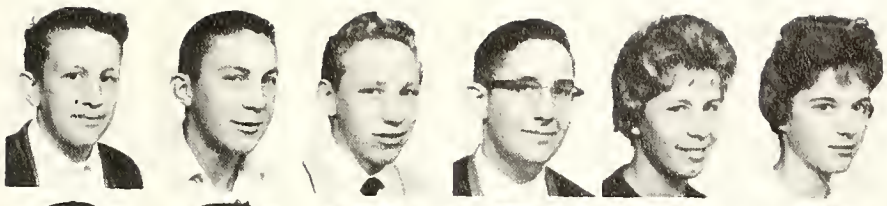

Mike Loux
Allen Luft
Robert Lynch
Charles Lyons
Janice Lytle
Lynda Lytle

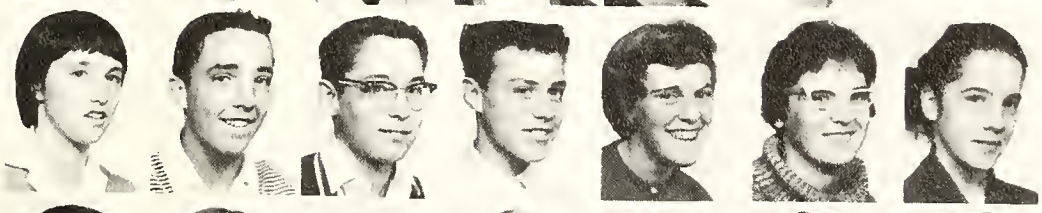

Kathy MacFarlane
Bill Mack
Don Mack
Frank Markva
Dixie Martenis
Thelma Mason
Susan Mathews

Bill Matthies
Lydia Maurice
Laurine McKay
Naomi McKay
Tom McKay
Darlene McKeller
Mary McNeal

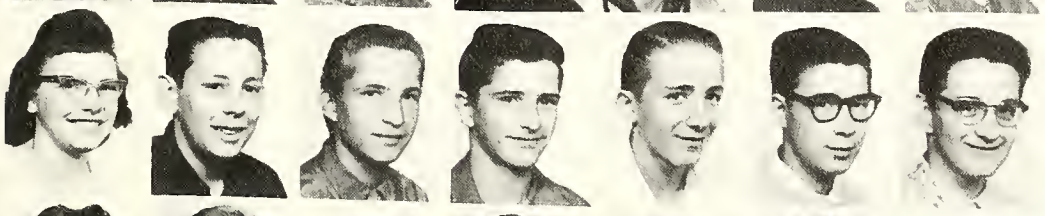

Sandra Mead
Bob Meiers
John Michalec
Mike Michalec
Ronnie Miller
Dave Miner
Keith Minor

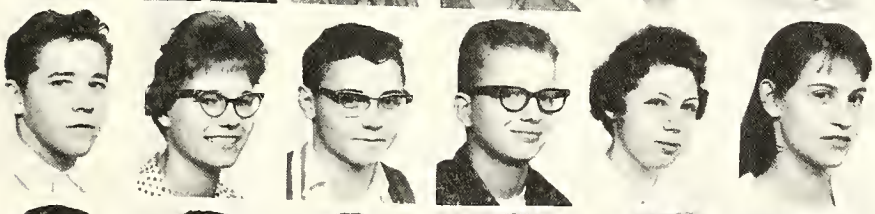

Charley Miros
Barbara Moorhead
Joe Morris
Verlin Morningstar
Becky Myers
Betty Napier

Pat Nelson
Ronald Nesbit
Park Netting
Marilyn Newport
Susan Noe
Jim Noonon
Robin Noonan

Mike Norcross
Art Oake
Mark Olender
Eddie Ortwine
Judy Palmer
Herbert Papenfuss
Carol Peek

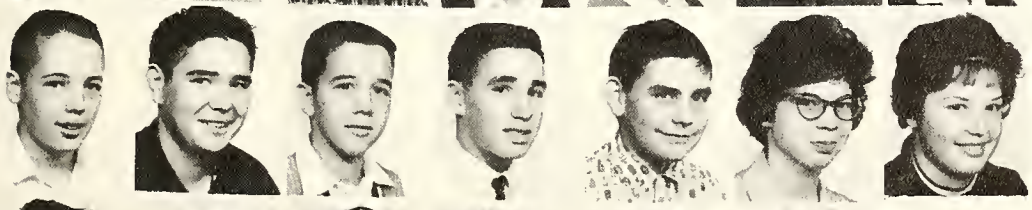

Roger Peowlison
Roger Phelps
Dick Pichiotino
Gary Placeway
Jack Plume
Linda Poirer
Betty Pomikal

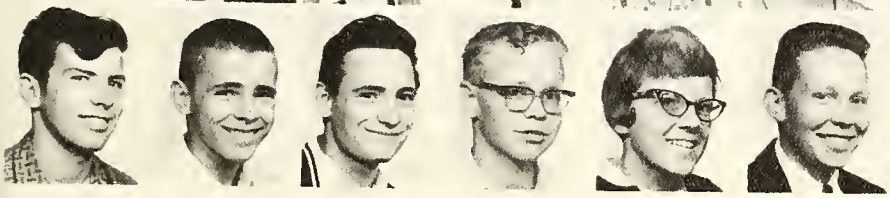

Mike Pruitt
David Pyke
Ed Quirk
Duane Randolph
Carol Rappuhn
Bruce Reed

Larry Reed
Nancy Rees
Mary Reid
Lynn Remenec
Marge Richmond
Richard Richmond

Josie Rodriguez
Tom Rodriguez
Garry Rosenfeldt
Kay Rowell
Larry Ruhelman
Wesley Ruggles
Nancy Rulason

Sharon Sanford
Daniel Santoya
Bob Schad
Mary Ellen Schad
Ann Schomer
Paula Schultz
Linda Seigel

Sarah Slater
Patty Serr
Carolyn Selbig
Judy Senk
John Shoup
Richard Simpson
Caryl Slingerland

Diane Smith
Gary Smith
Jim Smith
Kathleen Smith
Stefan Smith
Douglas Smithgall

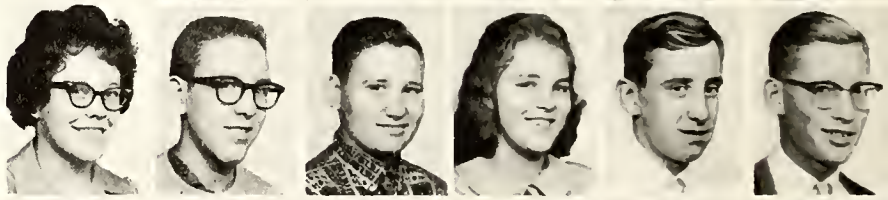

Joan Smithgall
Kay Snell
Ralph Snider
Cheryl Snyder
Charles Sparks
Betty Spencer
Carol Spiess

Ron St. John
Carol Stinson
Janet Stowe
Ernie Stuart
Jeff Sunday
Karen Sutliff
Dennis Taphouse

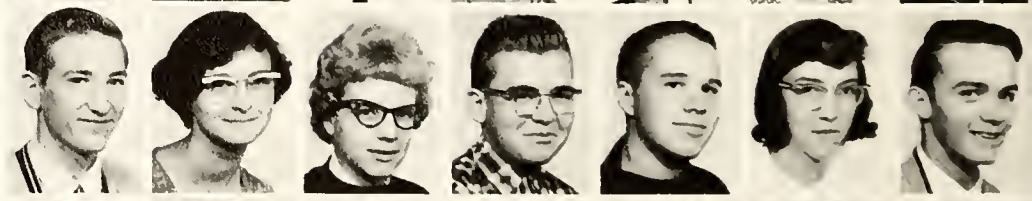

Jon Tarrolli
Paula Tarrolli
Rodney Tew
Richard Thornburg
Jeannie Tkaczyk
Bruce Trefz
Jack Tyler

Jacqueline Tyler
Greg Vandenberg
Bill VanEackhoutte
Lynn Van Pelt
Ruth Ward
Don Warner

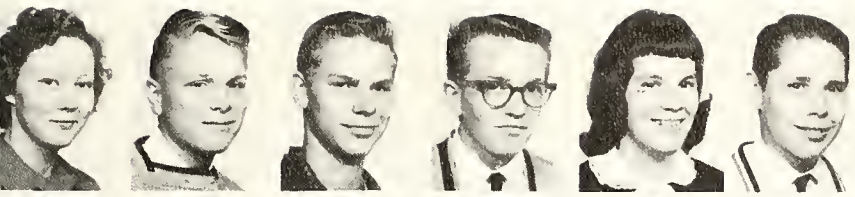

Carol Weller
Bill Whalen
Danny White
Neil White
June Whitney
Jim Wildermuth

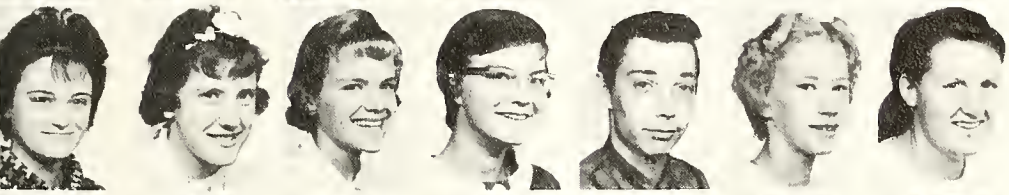

Sharon Wilkinson
Dixie Williams
Phyllis Wilson
Cheryl Wiltse
Wilson Winebarter
Karen Wing
Patsy Worthington

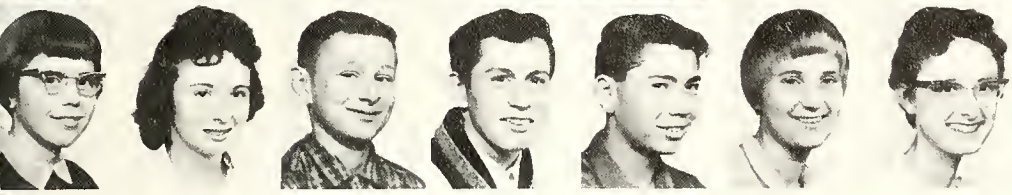

Mary Wright
Shelva Wright
Steve Yenik
John Yerian
Jim Yoder
Janet Zelenka
Lillian Zemla

John Zdunic

Shutter Shy Freshmen

Barbara Beutler
James Bronson
Patty Carrothers
Donald Chutes
Wayne Clark
Alesia Condy
Andy Fritz

Wayne Gillett
Monte Lee Jenkins
Terry Ochodnicky
Roger Peowlinson
Joseph Shavrnoch
Katherine Shavrnoch
Ronald Somers

Helen Wickstrom
Reba Winebarter
Rebecca Worthington
George Zdunic
Ronald Zelenka
Richard Zemcik
Douglas Van Ever

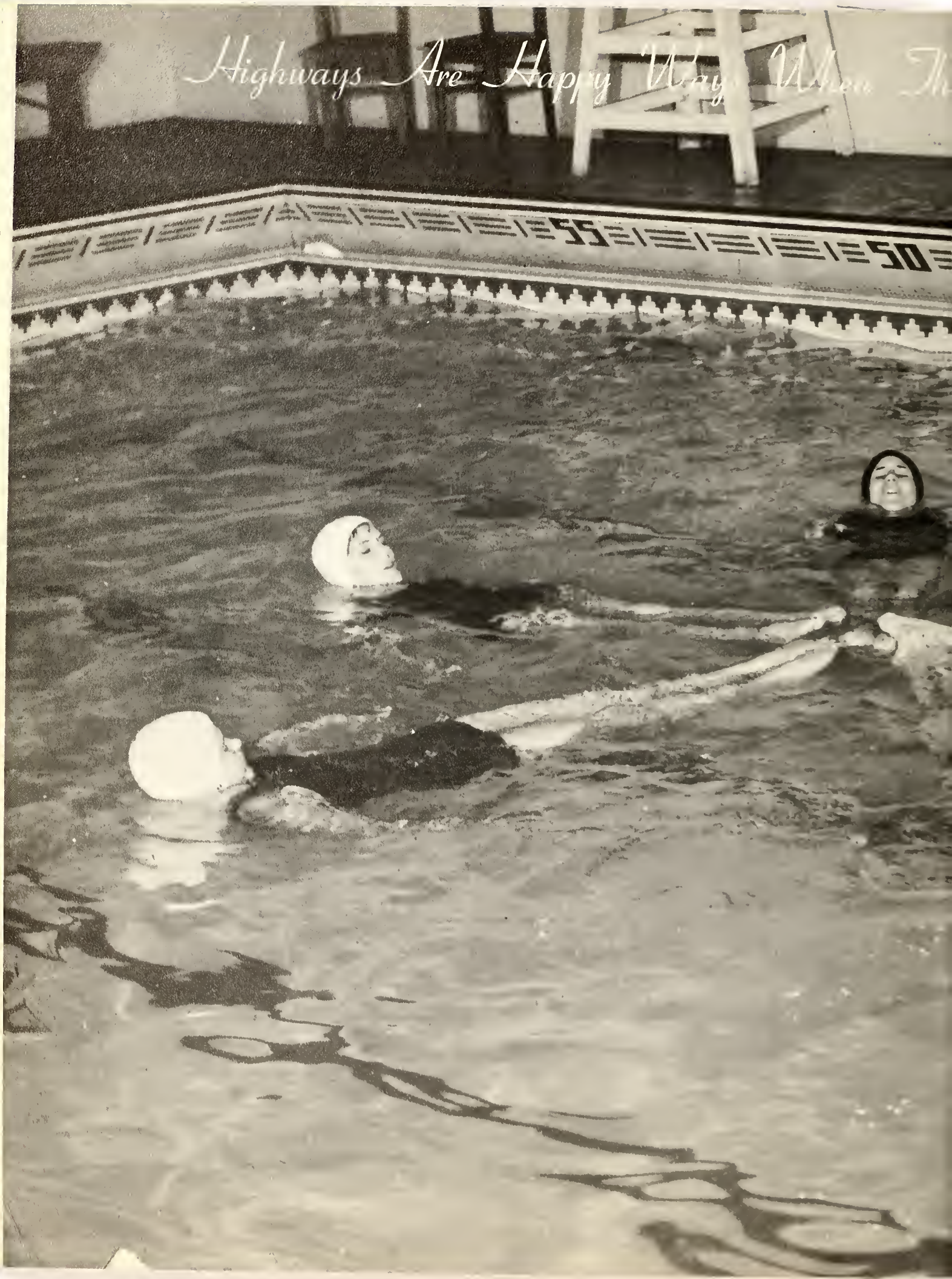
Highways Are Happy Ways When Th
55
50

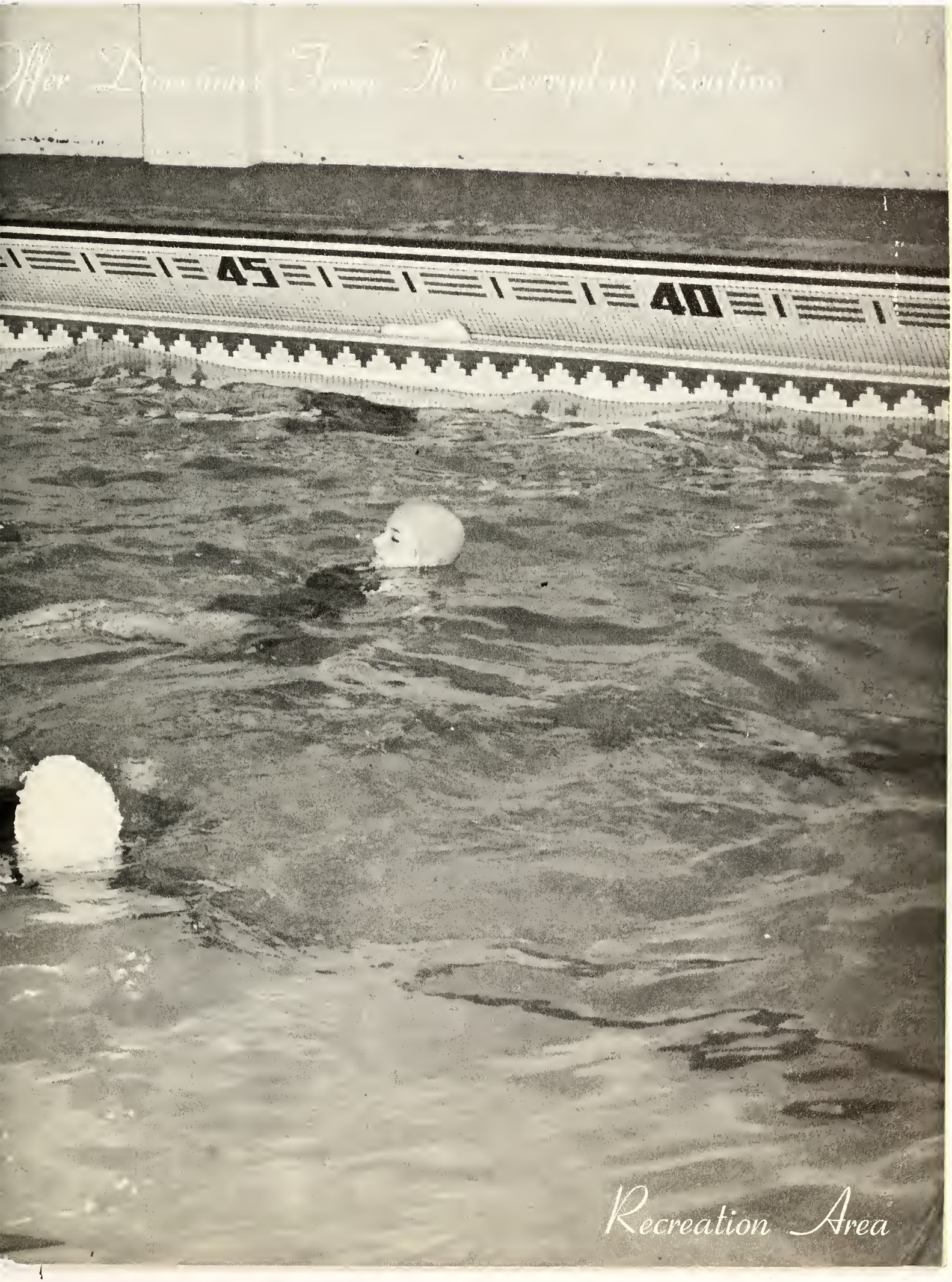
Offer Diversions From The Everyday Routine
45
40
Recreation Area

Left! Left! We Go Swinging Along The

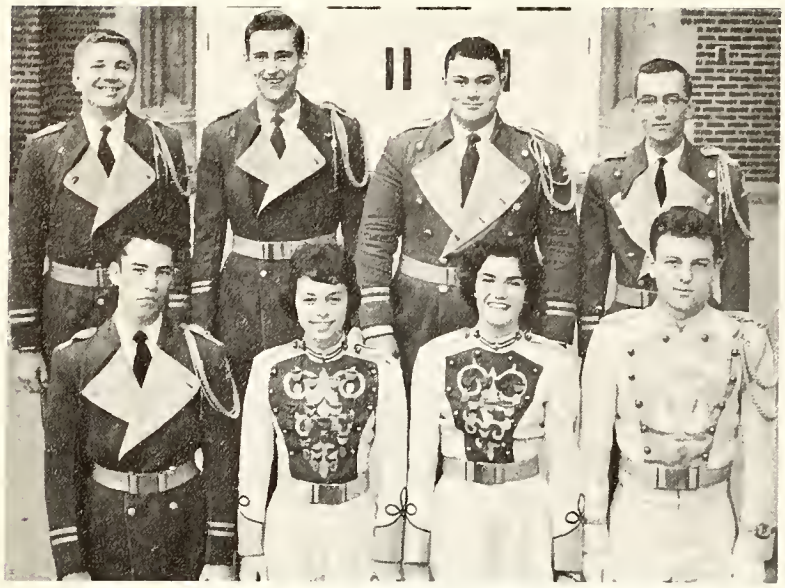

Band Officers: Row I, L to R: M. Bisard, President, N. Baumhardt, Secretary, R. Selleck, Treasurer, R. Emmert, Drum Major, Row II, L to R: A. Mracna, Student Director, W. Hunter, asst. Business Manager, K. Fauth, Business Manager, D. Hoover, Vice President.

Band Masters: J. Wescott, C. Bremer.

"Bang-Bang-Wang goes the drum, toolle te toolle the fife." The Owosso High School band is leading the parade, as, indeed, it did so many times this past school year. At home the organization appeared at all the football games and two away games, at all the home basketball games, the Chamber of Commerce parade, the Christmas parade, the Shiawassee County Fair in August, the District Board Festival in Owosso, and two concerts—one at Christmas time and another in April.

The O. H. S. Concert and Marching Bands

Highway. To The Rhythm Of The Band.

Drum Major and Majorettes: S. Seward, N. Baumhardt, R. Selleck, R. Emmert.

The band was, likewise, popular around the state. It played at the Holland Tulip Festival for the thirteenth consecutive year, at the State Fair in Detroit, and at the Shrine Circus at the I.M.A. in Flint. An innovation in its performance at the games was the precision drills at halftime along with the formations and dance routines.

District Winners: Row I, L to R: M. Himburg, clarinet, A. Wylie, piano, S. Schwab, flute, N. Baumhardt, bassoon, J. Haner, clarinet. Row II, L to R: B. Pomedel, clarinet, B. Cramer, saxophone, P. Baird, piano, S. Pomekel, clarinet, Row III, L to R: J. Hoddy, piano; L. Lighthill, clarinet, A. Mracna, saxophone, D. Hoover, cornet, J. Wildermuth, saxophone, R. Hulton, cornet.

Sing A Cherry Song, Whistle A Merry Tune,

Choir Officers: Row I, L to R: M. Hume, Robe Committee; S. Lewis, Secretary-Treasurer; J. Morrissey, Robe Committee. Row II, L to R: R. Wilson, Vice President; F. Howe, President; L. Wing, Robe Committee.

Quintet: Accompanist K. Wennell, S. Cliff, C. Schwab, S. Smith, J. Barnum, J. Anderson.

This year the Vocal Music Department's Great achievements were the Thanksgiving, Christmas, and Spring Concerts and their District Festival, April 15, in Midland. The A Cappella Choir on December 1 sang for the Owosso Musicale and for the Women's Club. In March, they visited the Junior Highs and gave a series of songs to create interest in the vocal music field. On November

And Shorten The Miles Ahead.

Sextet: Accompanist L. Sundquist, S. Randall, J. Kight, J. Cutler, D. Ross, L. Kingsbury, N. Martin.

Accompanists: J. Hoddy, K. Wennell, P. Baird, K. Eckerle, L. Sundquist, J. Kight, A. Wylie, L. Kingsbury.

4, Fred Howe, Sherry Smith, Charlene Schwab, Mary Jo Hume, and Mr. Gilbert attended a Music Clinic at Alma College. At the Solo and Ensemble Festival in Ithaca, Sherry Smith, the Quartet, and the Quintet received superiors while Judy Cutler received a good. Mr. Gerald Gilbert was the director.

Dramatic Pauses Along The Highway Add

The Junior Class Presents

Ask Any Girl

March 17-18, 1961

Evan — Jim White

Meg — Sandy Sobak

Miles — Jeff Coy

Belva Post, Mrs. Sallie Parks, Mary Young, and Barry Jordan study the script for the play.

Cast of Characters

Meg Wheeler	Sandy Sobak
Mrs. Wheeler	Karen Sebring
Mr. Wheeler	Gary Shumaker
Aunt Fern	Sherry Conger
Aunt Lettie	Janet Kight
Ada	Donna Bohaty
Lisa	Jackie Sparling
Ruby	Bryna Linden
Heidi	Sally Jankovic
Jeannie	Gene Bratton
Terri	Joan Morrissey
Vince	Bill McKay
Alvin	Jim Graham
Miles Doughton	Jeff Coy
Evan Doughton	Jimm White
Ellen	Mary Ann Cromie
Jane	Joan Rassicotte
Conductor	Carl Wickstorm
Telephone Operator	LuAnn Sundquist

Zest And Entertainment To The Trip.

The Senior Class Presents

Our Town

November 18-19, 1960

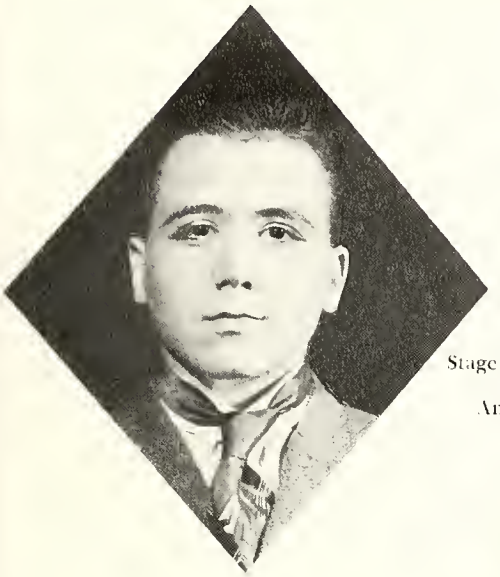

Stage Manager — Andy Mollema

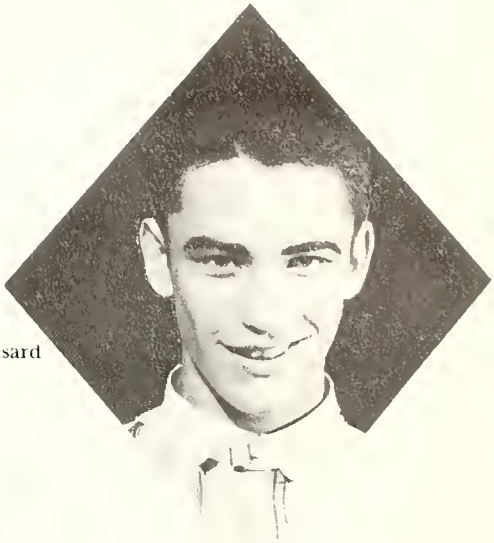

George — Mike Bisard

Emily — Nancy Baumhardt

Cast of Characters

Stage Manager	Wallace Mollema
George Gibbs	Michael Bisard
Howie Newsome	Reginald Emmert
Joe Crowell Jr.	David Hoose
Constable Warren	Rudolph Hozak
Doc Gibbs	Welton Hunter
Mr. Webb	Karl Manke
Wally Webb	Ronald Wilson
Emily Webb	Nancy Baumhardt
Mrs. Webb	Ginny Russell
Mrs. Gibbs	Jill Anderson
Professor Willard	Burkhard Wolff
First Woman	Marilinda Haak
Second Woman	Rebecca Gladden
Third Woman	Randy Sue Selleck
Simon Stinson	Dennis Whitehead
Mrs. Soames	Sharon Lewis
Rebecca Gibbs	Sandra Seward
Sara Craig	Ann Vosburg
Baseball Player	James Brown

Shirley Perrin and Beverly Moores, student directors, receive tips on the script from Mrs. Sallie Parks, the director.

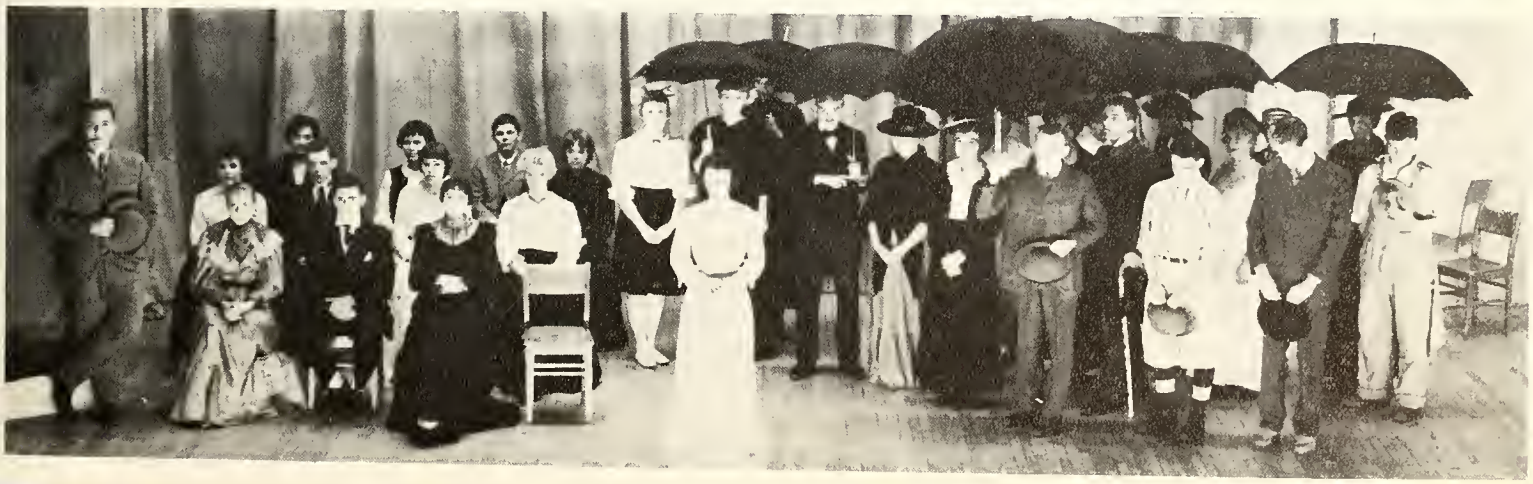

Spic Editors

Row I, L to R: M. Hofacker, A. Vosburg, K. Kipfmueller, B. Fuller. Standing, L to R: J. Norman, N. Zack, J. Hasse, C. Malz, B. Moores.

Spic Staff Members Row I, L to R: S. Doepker, C. Koenig, S. Sobak, J. Orlando. Standing, L to R: J. Jones, J. Jakimiec.

Karen Wennell at the piano and Bill Mollema at the organ — assisted by the Quintet, Jeff Cox Andy Mollema, Doug Hoover, Gloria Wingfield and her Gobs — get the *Spic* Sales rolling.

The Spic Points Up A Resume Of The Year's Activities.

Lois Hart, Editor-in-Chief and Mrs. Coller, Advisor.

Spic Advertisers Row I, L to R: S. Sobak, M. Jenkinson, B. Fuller, E. Ragland, S. Doepker, Row II, L to R: J. Orlando, B. Gladden, J. Jones, D. Lemunyon, L. Wiltse, K. Hall, K. Kiphmueller, D. Lane, Row III, L to R: B. Moores, J. Hassee, A. Mracna, R. Hozak, S. Smith, J. Jakimiec.

Spic Salesman Row I, L to R: Manager, A. Vosburg, P. Gall, L. Sundquist, C. Koenig, S. Sobak, K. Bennett, D. Cook, M. Holfacker, Row II, L to R: J. Orlando, K. Kipfmueller, D. Lemunyon, J. Norman, B. Moores, J. Jones, B. Fuller, M. Allen, Row III, L to R: J. Hasse, J. Jakimeic, S. Freeman, N. Zack, G. Smith, S. Johns, R. Kulhanek, Row IV, L to R: G. Wingfield, J. McCollom, A. Mracna, J. Brown, R. Hozak, W. Mollema, V. Noe.

The Trojan Trompet Covers The Month By Month Events.

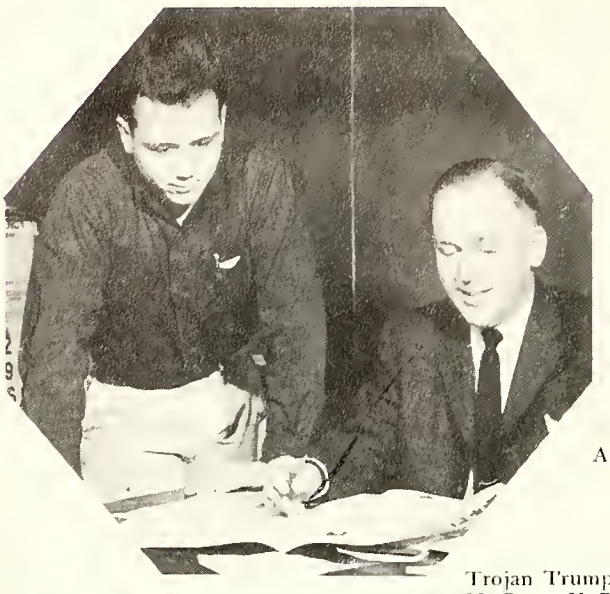

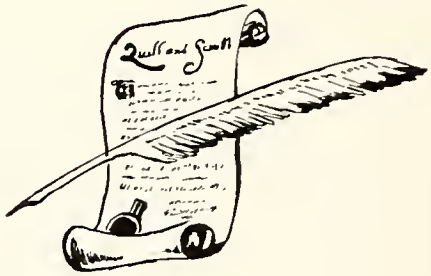

Andy Mollema, Editor-in-chief, and Mr. H. Shanafelt, Advisor.

Trojan Trumpet Staff at work: J. Coy, N. Baumhardt, C. Ekerle, J. Van Wormer, A. Mollem
M. Gorte, N. Bokros, M. Hume, B. Linden.

Sports Staff: P. Hultin, M. Gorte, J. White, C. Hudson, G. Jones, H. Holman.

Typists: Row I, L to R: S. Hain, D. Lemunyon, Row II, L to R: P. Gall, J. Rassicotte.

Advertising staff: Row I, L to R: J. Imerman, S. Sobak, D. George, P. Allen, K. Hall, B. Post, Row II, L to R: S. Hain, N. Bokros, C. Weiser, C. Bridges, E. Bridges, P. Foresman, Row III, L to R: M. Brewer, M. K. Harkema, R. Hoshal, R. Hozak, S. Shaughnessy, J. Morrissey.

News staff: Row I, L to R: S. Beamish, S. Jakus, S Perrin, L. Sundquist, L. Layman, J. Spiess, Row II, L to R: D. George, S. Birdsall, C. Bridges, B. Lynden, S. Bourdon, E. Bridges, Row III, L to R: M. Miller, S. Lewis, G. Shelp, A. Mracna, C. Eckerle, S. Lytle.

Feature staff: Sitting, J. Van Wormer, Standing, L to R: G. Spiess, G. Russell, S. Sobak, D. Hoover, I. Ulrici, A. Mracna, N. Goldbeck, L. Layman, S. Gramse.

Publicity and Sales staff: Row I, L to R: V. Salhmark, B. Batton, J. Shoemaker, S. Sobak, V. Russell, S. Birdsall, Judy Spiess, P. Allen, L. Sundquist, Row II, L to R: L. Layman, S. Perrin, B. DeFields, M. J. Hume, B. Dennis, J. Harroune, S. Seward, S. Bourdon, Row III, L to R: N. Bokros, B. Lynden, S. Shaughnessy, J. Morrissey, V. Noe, M. A. Brewer, C.. Barnum, D. Lemunyon.

Resistite, Amici

Officers, Council, and Advisor Mrs. Self.

The J.C.L. in Owosso is six years old, and in Michigan as a state is twelve years. As the largest Classical Group in the world, its members "Covenant to hand on the torch of Classical Civilization in the modern world." The J.C.L. had a total of ninty-five members, forty-five of whom were new this year. Its first projecct of the school year was the float in the Homecoming parade, Trojan Midas, which won first place. The initiation candlelight service was held in Room 15 and was followed by a "Fun House" in the Cafeteria. In February the "Slave Sale" was held. The Owosso Chapter has one state officer, Virginia Shalmark, the first Historian the Michigan J.C.L. has had. In April the Roman Banquet was held; the participants enjoyed a four course dinner interspersed with Altar Ceremony: song, dance, and physical display of prowess. The year closed on April 22, 1961, when the delegates attended the State Convention at Michigan State University.

Judy Harroun hands the apple to an incoming member of the club, Richard Brighum.

S. Reitz, auctioneer, offers Heddy Bowman as a Roma Slave to the highest bidder.

Junior Classical League

J. C. L. Honor Society

Row I, L to R: V. Salhmark, J. Hart, C. Koenig, J. Raffaelli, S. Monroe, J. Harroun, A. Wylie, J. Basso, J. Shoemaker, E. Ragland, Row II, L to R: S. Shaughnessy, D. Craig, M. Brewer, J. Banghardt, J. Morrissey, D. Resser, M. Griesinger, B. Mendham, M. Meier, D. Bohaty, P. Mohrhardt, Row III, L to R: R. Pierce, J. Richmond, R. Hultin, H. Hasse, W. Mollema, W. Anderson, G. Shoemaker, B. Bruff, J. Stolz, P. Webb, D. Corcoran.

A Book Is A Good Companion On Any Highway.

An innovation to the library this year was a rack of paper-back books. With the purchase of two hundred sixty-seven volumes the library was enlarged in many fields which were prohibitive before because of the high cost of the volumes. Two hundred dollars has been set aside for next year's purchases. In addition to the paper bound books three hundred fifty other volumes were added. O.H.S. has one of the best high school science libraries in the state.

Not only does the library provide good books and magazines for student reading but also doubles as a classroom for English IV and rhetoric students. During the spring semester an extensive study of the various library aids is made.

Mr. Dale Wightman had a staff of three students each hour to help check out books and check in books, collect fines, etc.

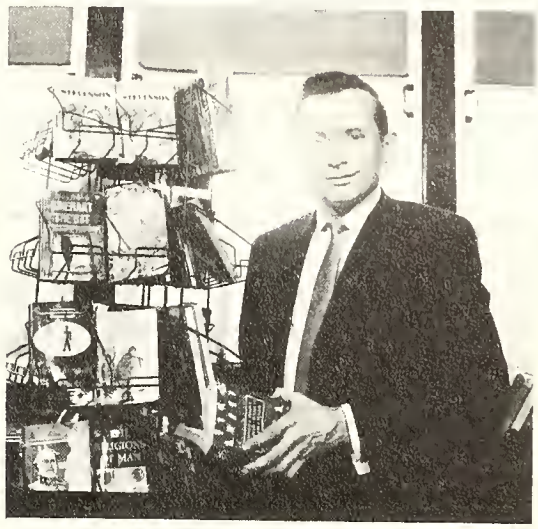

Mr. D. Wightman proudly displayed his paper-back books.

The Library Staff

Row I, L to R: J. Hahn, R. Harrelson, S. Davis, G. Stinson, P. Aymore, J. Kimmel, Row II, L to R: S. Bourdon, L. Good, S. Osmer, Mr. Whitman, M. Curtes, L. Furlong, N. Devork, Row III, L to R: L. Griffus, N. Hildabrandt, G. Wrigglesworth, B. Kimble, J. Alexander, R. Schneider, S. Stinson, P. Wilson.

Mrs. Sweet's English IV learned the various library tools by using them.

Early Ideas Provide Future

Mrs. Sallie Parks buys popcorn from the F.F.A. at a basketball game.

F.F.A. Officers and Advisor: Row I. L to R: P. Stinson, Sentinel; D. Kasik, Secretary; Mr. D. Dalgleish, Advisor; C. Fowler, Vice-President. Row II. L to R: O. Spitler, Treasurer; R. Ackles, President; D. Sacobs, Reporter.

Future Farmers' of America

The motto of the State and National F.F.A. chapters is "Learning to Do and Doing to Learn; Earning to Live, Living to Serve." Our local chapter was composed of sixty members. Their moneymaking projects included selling popcorn at all home football and basketball games. Their service project was a "Wood-cutting Bee" for a needy family. This year Roniel Ackels and Charles Fowler attended the National Convention in Kansas City. All the boys attended the State Convention in East Lansing. Walter Willard won the District Public Speaking Contest and placed second in the State Regionals for Central Michigan.

Snacks are served after the task of chopping wood.

Blueprints And Better Construction.

F.H.A. Officers: S. Noe, N. Goldbeck, Mrs. Anderson, Advisor, S. Jacobs, C. Landers, K. Baker, J. Luft, A. Gray.

Future Homemakers of America

The Future Homemakers of America, affiliated with the state and national organizations, has as its aim the better preparation of homemakers. Eighteen girls belonged to this club, the advisor of which was Mrs. Ruth Anderson. As service projects this year the girls adopted a grandmother to whom they sent Valentines, Christmas cards, etc., and carolled at all the convalescent homes in the city at Christmas time. In order to send delegates to the district convention in Lansing and the state convention in Grand Rapids, the girls served Pizzas at the basketball games and a candlelight dinner to the Home Economics teachers during the County Teachers' Convention in Owosso. A special highlight of their year was the Mother and Daughter Banquet held in the high school cafeteria on March 27. The theme of the dinner was a Hawaiian Luau.

K. Baker and N. Goldbeck prepare pizzas to sell at the basketball games — a project to earn money.

F.H.A. Members: Row I, L to R: E. Guzman, A. Kulow, A. Gray, J. Luff, P. Aymor, Row II, L to R: K. Baker, L. Shaufele, S. Jacobs, N. Goldbect, E. Granger, G. Landers.

Clubs Meet The Students' Need For Social Life.

The Blue Triangle, an international organization for Junior and Senior girls, is affiliated with the Y.W.C.A. Its goals are "to grow as a person, to grow in friendship with people of all races, religions, and nationalities; to grow in knowledge and love of God." The local club had an active membership of seventy girls. As a community project the group packed and delivered ten Thanksgiving baskets and went carolling at Christmas time. As projects for the teen-agers the club sponsored "Twirp" week; a Career Counseling Day under the leadership of Mrs. L. L. Sparks; a scholarship for a Blue Triangle girl; and the Junior-Senior Tea held at the Armory in June. The money-raising projects to finance these activities were a Fashion Show Card Party and an ice cream social. The advisors for the group were the Mesdames Lorene Kvankovich and Gloria Corbin. Sharon Lewis was the president.

Spanish Club

To acquaint students with the language and customs of the Spanish people is the purpose of this club. Highlights of the year were a Christmas party, a Mexican dinner in Saginaw, and a float in the Homecoming parade "The Little Brave Tailor." This year the advisor was Miss Aida Jiminez, the exchange teacher from Peru. Marjorie Jordon was President.

"O" Club

The "O" club is composed of boys who have received a letter from participation in some varsity sport. Its purpose is to increase interest in athletic contests and to stimulate good sportsmanship among the competitors. The officers are as follows: L to R. — H. Baker, President; S. Briedinger, Vice-President; R. Schneider, Secretary; and C. Rappuhn, Treasurer. Coach R. Dingman is the advisor.

To Lend A Helping Hand To Travelers Is Their Goal.

Ushers' Club

A capital S for service could truly be the motto of the Ushers' Club. These students assisted at the various school functions and at different Community programs. When the student has earned a hundred points, he receives a pin; and with the addition of more points a guard. Mrs. Mildred Sweet was the advisor of the group.

Y. F. C.

This interdenominational group is composed of students who desire to promote a Christian attitude in their daily life here and in the world outside. This club had seventy members. Its officers were as follows: Dale Morell, President; Sharon Cliff, Vice-President; and Charlene Schwab, Secretary. Some of the guest speakers this year were Rev. John Young of Tokyo; Rev. Curt Davis, a musician from Tennessee; and Dr. Leon Montague. On the night of the Prom, the group went to the Pre-Em banquet held at the Embers in Holt. Mr. Johnson of Camp Barakel was the guest speaker. Their advisor is Mr. Fred Moore.

Kitchen Auxiliary

When that long line of students formed at the counter of the cafeteria, the Kitchen Auxiliary then took over. This group of students helped to prepare and serve food for around two hundred students and faculty members. Mrs. Cecil Reynolds, assisted by Mrs. Clark, had charge of the Kitchen.

Professional Clubs Add Impetus To Student Interest.

J. E. T. S.

In the days of added interest in space travel and space projectiles, the demand for engineers has multiplied tremendously. To interest young people in the field of engineering the Junior Engineering Technical Society (J.E.T.S.) was founded. The club met the second and fourth Mondays of each month. The programs for this year included talks by two engineering students from M.S.U., demonstrations by the members, and visits to city firms—Auto-Lite, Harris Milling, and Brewer Engineering. Mr. Fred Moore, head of the Science Department, was the advisor; William Mollema was the president.

Future Nurses' Club

The F.N.A., an organization composed of girls who are interested in the different fields of nursing, met the second and fourth Mondays of the month. Their programs consisted of hearing talks on the various phases of the medical field, the making of favors for the patients at Pleasant View for Thanksgiving and Easter, and acting as nurses' aids at the hospital. The club made a float for the Homecoming parade. Each girl who has fulfilled the requirements receives a pin at the Spring Pinning Party. Their advisors were Mrs. Allen and Mrs. Parkinson; Judy Jones was the president.

Future Teachers' Club

The one purpose of the F.T.A. is to interest students in the field of teaching. During the year the students attended the Future Teachers' Convention at Mt. Pleasant, heard Miss Priscilla Seward discuss her trip abroad, and entered a float in the Homecoming parade. The advisors were Mrs. Thereasa Leitch and Mr. Mike Dant; Bethany Alexander was the president.

The Rah, Rah Girls Set The Pace.

The Varsity Cheerleaders form a V representing our basketball victories. L. to R.: N. Bokros, P. Gall, J. Rassicotte, M. Cromie, S. Bourdon. Absent when taken, S. Dickerson.

Our J.V. Cheerleaders are cheering the underclassmen to victory.

Our J.V. Cheerleaders: L. to R.: J. Hart, P. Wilson, G. Salhmark, S. Bourdon.

The cheerleading squad is the spirit behind the teams' enthusiasm.

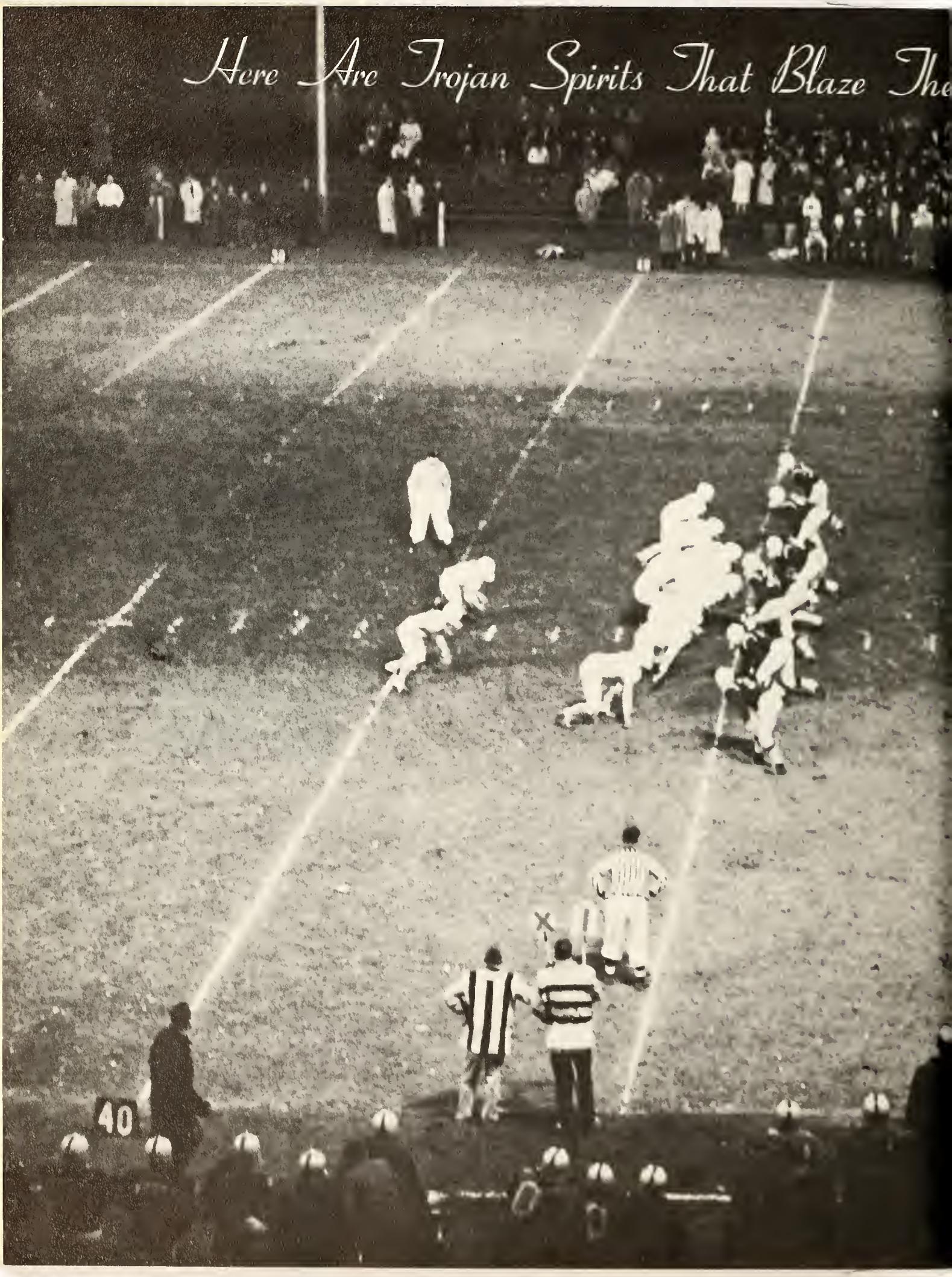
Here Are Trojan Spirits That Blaze The
40

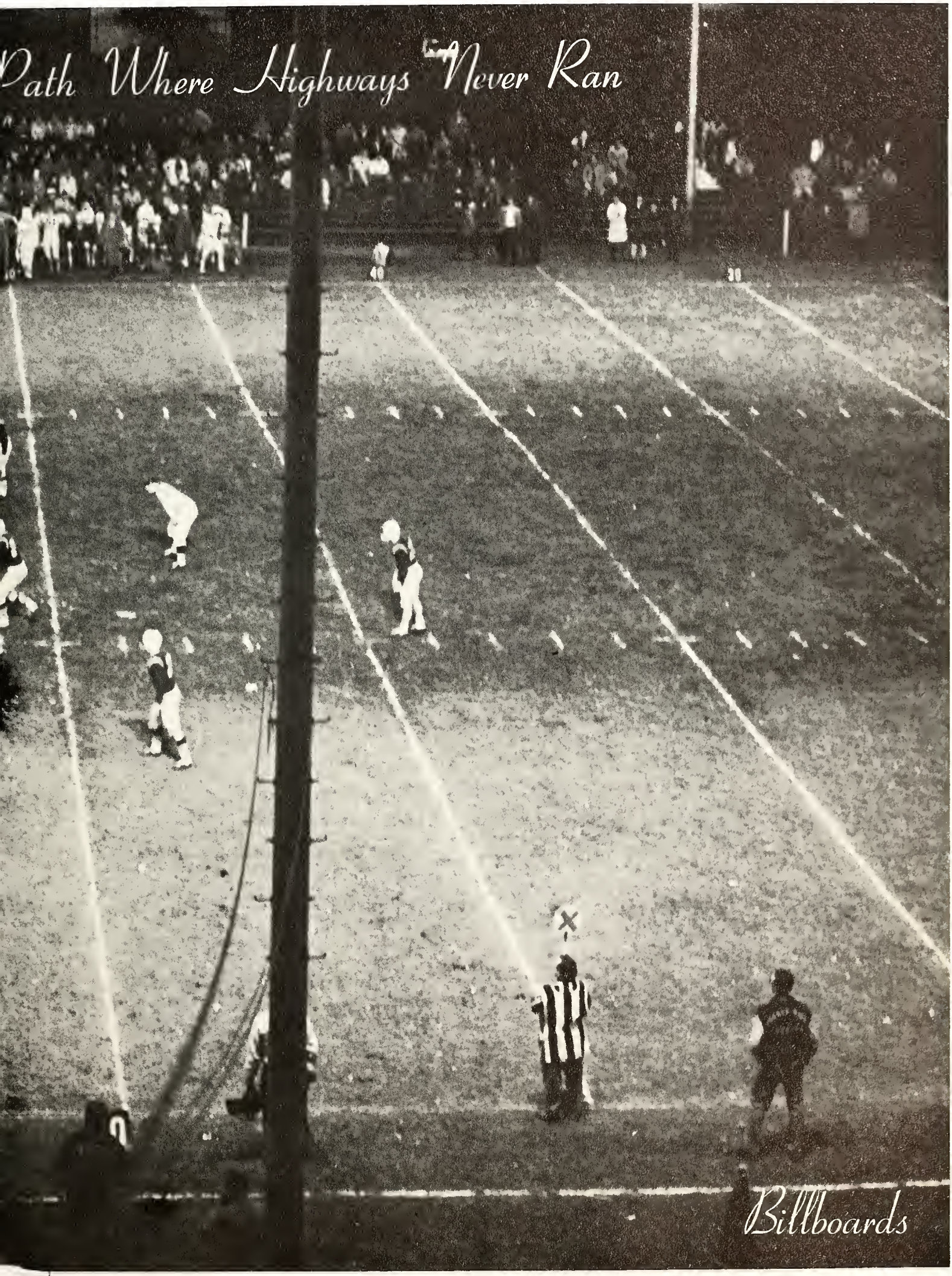
Path Where Highways Never Ran
Billboards

Members Of Varsity Squad

Coach Dingman points out a new play to Linecoach B. Conklin and Backfield coach L. Dietrich.

JOINT KIWANIS-ROTARY BANQUET — In the presence of Head Coach Dingman Co-Captain Mike Gorte, and Banquet Chairman LeRoy Beckert, Guest Speaker Wall Weber of the University of Michigan congratulates Howard Baker upon being th MOST VALUABLE PLAYER OF THE 1960 TROJANS.

HOMECOMING 1960

Ginny Russell, our homecoming queen, and her court — Janice Van Wormer, Randy Selleck, Pat Gall, and Nancy Baumhardt — rode to William Field in a Buick convertable. Ginny was crowned at half time by the Senior Class President, LeRoy Wing. After the game a dance honoring Queen Ginny and her court was held in the high school gymnasium. Other high lights of the evening were a hard fought game ending with a 0-0 score and the spectacular performance of the O.H.S. band.

VARSITY SQUAD

Row I: L. to R. — T. Smith, J. Stinson, J. Rappuhn, J. Shoemaker, M. Gorte, H. Baker, A. Cahoon, M. McKay, R. Andrews, J. Alchin. Row II: L. to R. — D. Hines, W. Hoeksema, G. Whitesell, P. Wietzke, E. Zsigo, R. Schneider, J. Dickerson, P. Stinson, G. Lockwood, C. Sparks. Row III: L. to R. — Coach Dingman, M. Juntunen, J. Lahmann, L. Latta, J. Wilson, J. White, J. Stolz, J. Burton, G. Rodgers, Coach Dietrich, Coach Conklin. Row IV: L. to R. — G. Palmer, J. Harrelson, T. Schultz, J. Carrothers, B. Luchenbill, J. Vincent, R. Balcom, D. Morrissey, student manager; Absent because of injury, J. Scarlett.

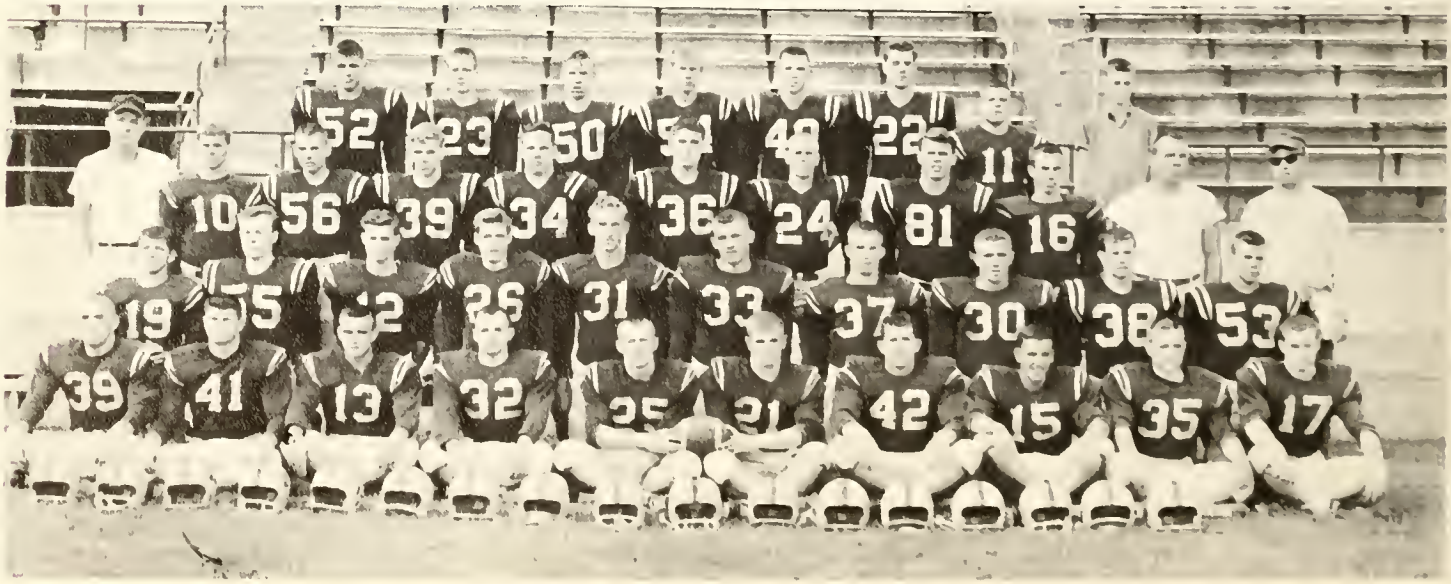

Varsity Players Follow A Successful Route

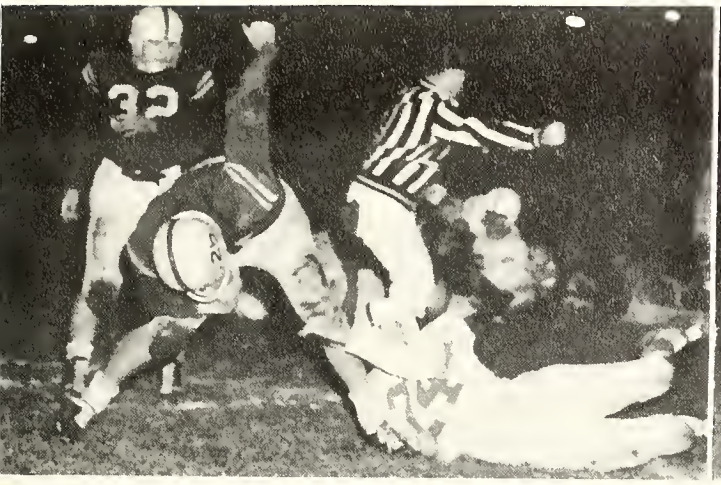

im Showmaker and Mike Gorte fight for possession of ball at Bay City Handy.

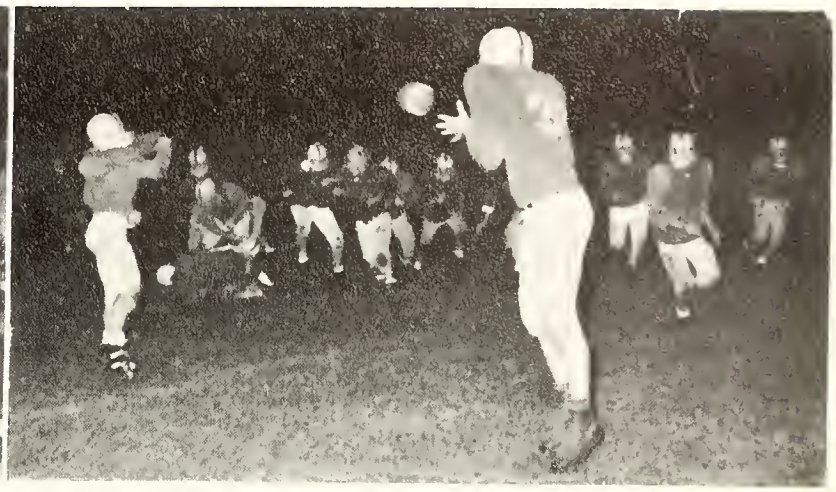

Ron Schneider receives a pass from Mike McKay.

Varsity Season In Review

September 17: Flint Beecher vs. Owosso — Here. Gale Rodgers was the top Owosso scorer, making two of Owosso's three touchdowns. Second highest yard-gainer, Mike Gorte, scored the other touchdown on a fifteen yard run.
September 23: Lansing Eastern vs. Owosso — There. A hard fought game with only one touchdown which was made by Ron Balcom.
October 1: Lapeer vs. Owosso — Here. Joe Stolz scored the only touchdown for Owosso, and the Trojan's good defense finally enabled them to win the game.
October 7: Jackson vs. Owosso — There. With a minute left in the first half, fullback Howard Baker made the only touchdown which won the game for Owosso.
October 14: Lansing Sexton vs. Owosso — There. Even though the team was defeated, all the fans agreed that the Trojans played a lot of good hard ball and never gave up.
October 22: Flint Southwestern vs. Owosso — Here. One of the outstanding plays of the game was a booming 58 yard-punt by end, Jim Dickerson. Owosso played an excellent defense keeping the score tied at zero.
October 28: Battle Creek vs. Owosso — There. The Trojans went all out to win the game for Coach Dingman, who was sick and could not attend the game. The team played a good game with a tied score.
November 4: Lansing Everett vs. Owosso — There. Howard Baker plunged for the only touchdown Owosso made in the game.
November 12: Bay City Handy vs. Owosso — Here. The Trojans got their winning season by defeating Bay City Handy. Mike Gorte made three touchdowns to win the game.

Gale Rodgers, finds a hole by Butch Baker and runs with the ball at Bay City Handy.

Garth Whiterell carries the ball as Mike Gorte prepares for a block at Lapeer.

Highway To The

Coach Dingman

Coach Dietrich

Coach Conklin

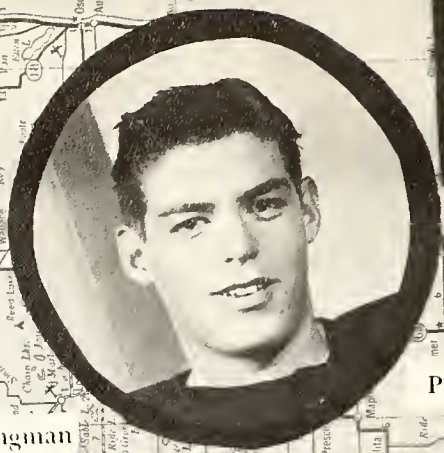

PAUL, tackle

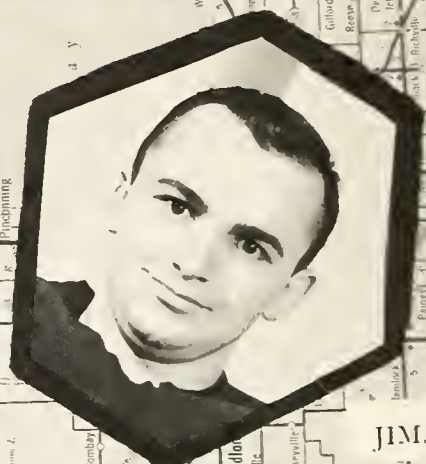

JIM, center

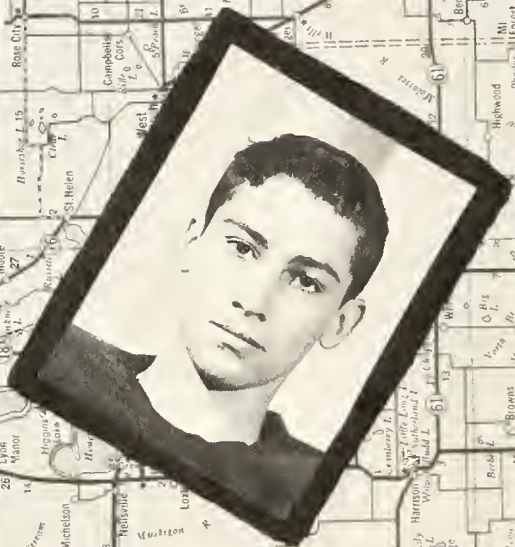

TONY, end

Varsity Schedule

*Sept.	17
Sept.	23
*Oct.	1
Oct.	7
Oct.	14
**Oct.	22
Oct.	28
Nov.	4
*Nov.	12

*Home Games

**Homecoming

HOWARD, fullback

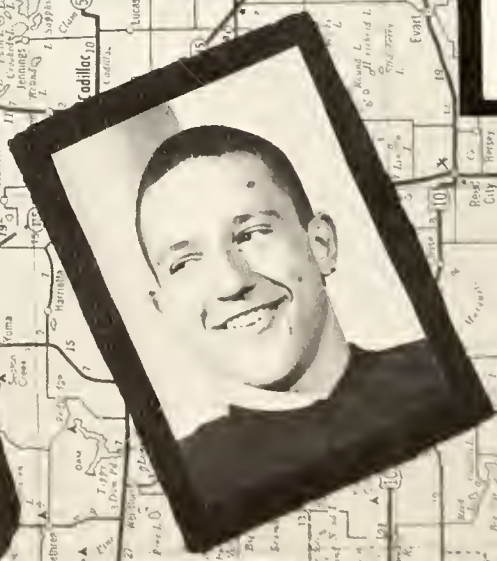

JIM, halfback

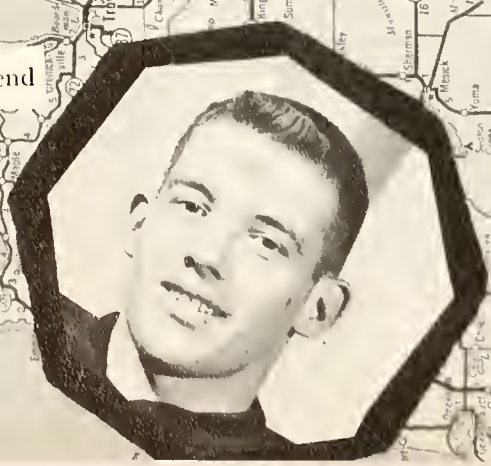

RON, end

BOB, guard

Stars

ERNIE, end

JOHN, tackle

MIKE, wingback

JIM, end

MIKE, quarterback

1960-61

13	Owosso	— 0	Flint Beecher
7	Owosso	— 20	Lansing Eastern
6	Owosso	— 0	Lapeer
6	Owosso	— 0	Jackson
0	Owosso	— 48	Lansing Sexton
0	Owosso	— 0	Flint Southwestern
13	Owosso	— 13	Battle Creek
7	Owosso	— 13	Lansing Everett
18	Owosso	— 0	Bay City Handy

TOM, tackle

AL, tackle

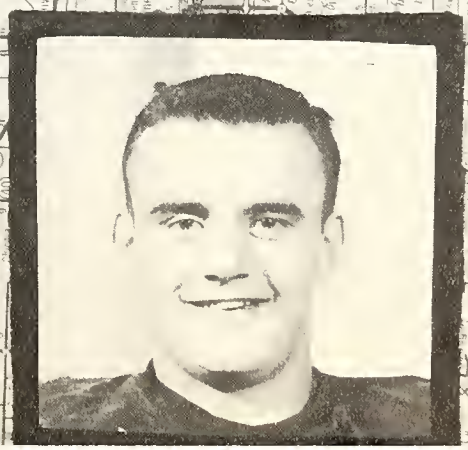

JACK, halfback

WALLY,

RAY,

DON,

Junior Varsity Finds The Highway Rough In '60

Coach Parks and Coach Boulee discuss new play.

J.V. Football Schedule — 1960-61

Sept.	17	0	Owosso — 48	Flint Central
Sept.	23		Chesaning—Cancelled	
*Sept.	29	0	Owosso — 0	Durand
Oct.	6	6	Owosso — 26	Lansing Sexton
Oct.	13	0	Owosso — 32	Bay City Handy
*Oct.	20	7	Owosso — 54	Lansing Eastern
Oct.	27	6	Owosso — 38	Midland
*Nov.	3	21	Owosso — 0	Lapeer

*Home games

L. to R: Row I, D. Alexander, B. Cooley, E. Beamish, G. Weeks, P. Conklin, T. Dunn, L. Stewart, B. Ruby, D. Newport, M. Mable. Row II: T. Corey, N. Eddy, D. Morris, T Tompkins, G. Wriggelsworth, J. Whitehcrse, B. Anderson, J. Gorte, C. Smith, B. Pike. Row III: Coach Parks, D. King, T. Jones, L. Lacina, D. Burt, D. Langdon, D. Nelson, G. Misjak, J. Little, Coach Boulee.

Frosh Found The "Going" Difficult

Row I, L. to R: — R. Hall, B. Hannen, B. Mach, J. Noonon, G. Kiplinger, N. Capbell, C. Heubleim, and J. Forrester. Row II, L. to R: — D. Hetfield, D. Burl, R. Gilliland, E. Goodwin, J. Apsey, L. Reed, E. Stuart, G. Smith, and C. L. Lyons. Row III, L. to R: — D. Rubeleman, K. Brown, L. Thomas, and R. Miller. Row IV, L. to R: — Coach Cliff Bronson, A. Klein, Jr., W. Howard, J. Morris, C. Jenkinson, D. Pyke, J. Yerian, C. Heidecek, J. Booth, and Coach Bill Allen. Missing, Bill Ortwine.

Freshman Football Schedule — 1960-61

*Sept.	21	0	Owosso — 6	Midland Central Inter.
*Sept.	27	20	Owosso — 0	Chesaning
Oct.	5	0	Owosso — 13	Midland Northeastern
Oct.	13	26	Owosso — 20	Clio
Oct.	17	13	Owosso — 18	Durand
*Oct.	27	30	Owosso — 12	Bay City Handy
Nov.	2	13	Owosso — 21	Bay City Central

*Home games

Coach Bill Allen points out some plays to assistant coach Cliff Bronson.

1961 Trojans Only Second Five To Win Ten.

Varsity Basketball Team

Row I, L to R: G. Hall, Manager; B. Wagner, M. McKay, J. Harrelson, J. Scarlett, J. Smith, K. Stoddard, L. Howard, W. Hall, Manager, Row II, L to R: Coach Boulee, F. Howe, D. Spiece, J. Rathpun, S. Breidinger, P. Metzger, R. Schneider, Coach Dant.

Varsity Basketball

Owosso's 5 was the only quintet to win ten games since 1920. With the fine leadership of the co-captains, Ron Schnieder and Stan Breidinger, the Trojans did outstanding job in all of their games. The team finished with an outstanding 10-5 record.

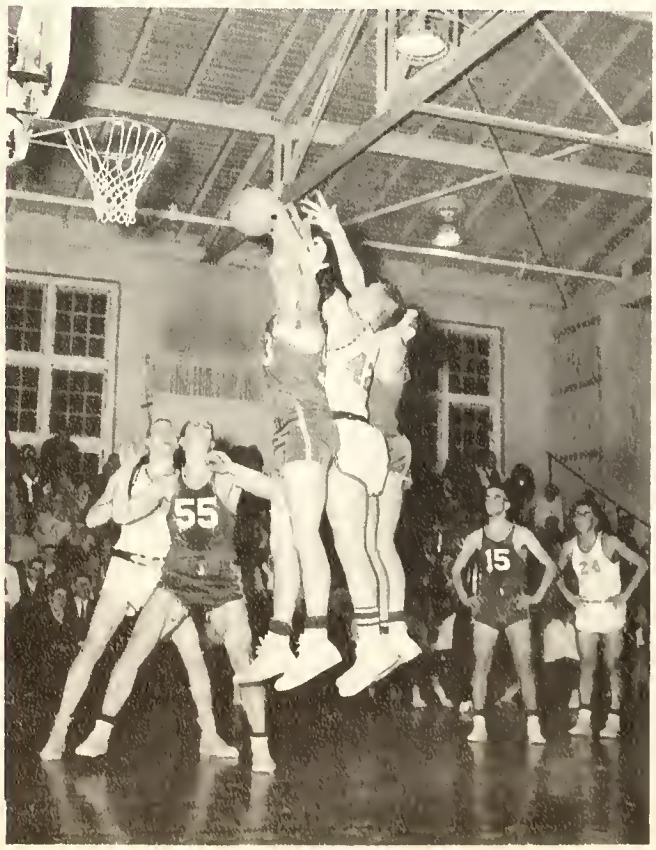

R. Schneider battles to regain a jump ball for Owosso as Paul Metzger stands by.

During the thrilling game with Mt. Pleasant, Breidinger sinks a basket.

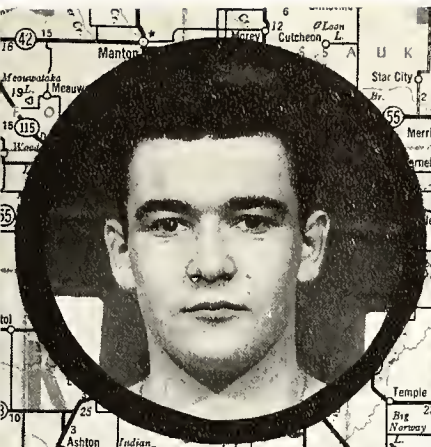

Wagner

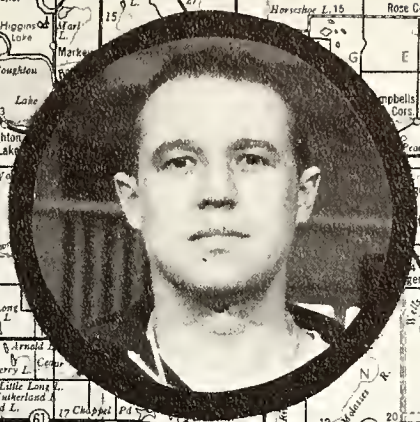

Coach Boulee

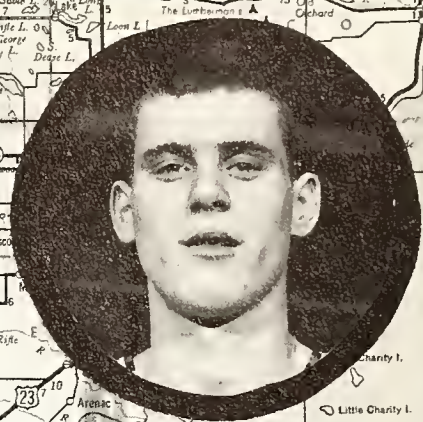

Paul Metzker

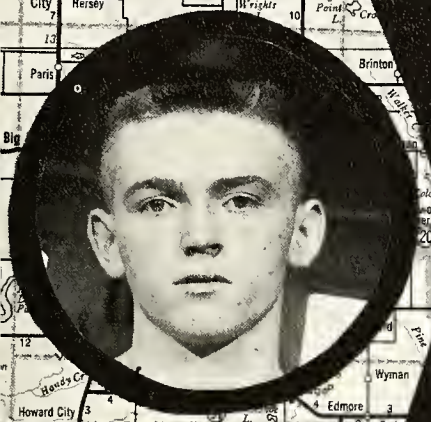

Lyle Howard

Joe Rathbun

Varsity Basketball Schedule

*Dec.	2	Owosso	60	Flint Beecher	49
Dec.	9	Owosso	60	Lansing Western	61
Dec.	13	Owosso	61	Flint S.W.	63
*Dec.	16	Owosso	78	Lapeer	47
*Jan.	6	Owosso	62	Flint S.W.	67
Jan.	13	Owosso	54	Bay City Handy	47
*Jan.	17	Owosso	81	Sag. Arthur Hill Tech	53
*Jan.	21	Owosso	39	Mt. Pleasant	38
Jan.	27	Owosso	63	Flushing	60
Feb.	3	Owosso	75	Flint Beecher	77
Feb.	7	Owosso	65	Lapeer	41
*Feb.	14	Owosso	64	Mason	63
*Feb.	17	Owosso	61	Bay City Handy	52
Feb.	25	Owosso	53	Mt. Pleasant	65
Mar.	5	Owosso	68	Sag. Arthur Hill Tech.	50

* Home Games

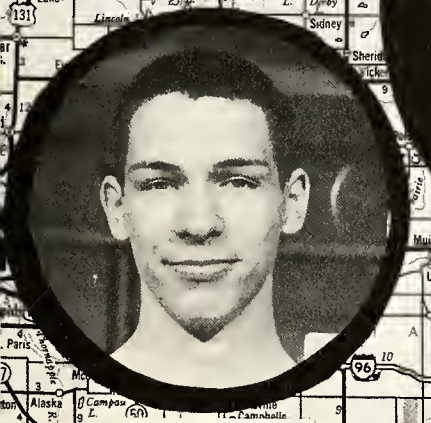

Fred Howe

Dave

Mike McKay

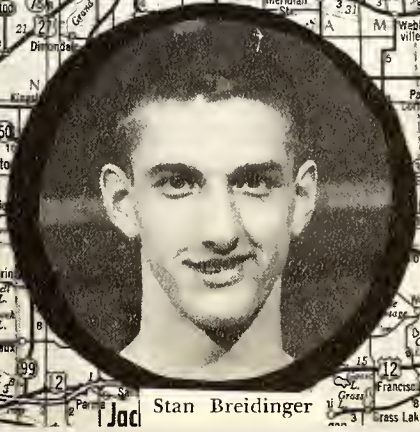

Stan Breidinger

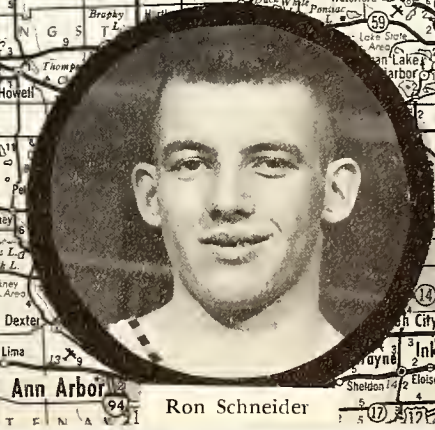

Ron Schneider

Junior Varsity Basketball

J. V. Basketball Team

Row I, L to R: D. Bernat, E. Beamish, D. Conklin, P. Cooley, R. Schneider, Row II, L to R: J. Smith, F. Smith L. Webster, J. Dant, M. Corey, manager, Row III, L to R: coach B. Conklin, T. Corey, T. Dunn, C. Barnes, B. Anderson, J. Vincent, J. Whiteherse.

J. V.'s Schedule

*Dec.	2	Owosso	33	Flint Beecher	45
Dec.	9	Owosso	35	Lansing Eastern	54
Dec.	13	Owosso	30	Flint S. W.	50
*Dec.	16	Owosso	55	Papeer	39
*Jan.	6	Owosso	43	Flint S. W.	61
Jan.	13	Owosso	27	Bay City	36
*Jan.	17	Owosso	43	Sag. Arthur Hill Tech.	34
*Jan.	21	Owosso	27	Mt. Pleasant	59
Jan.	27	Owosso	49	Flushing	48
Feb.	3	Owosso	38	Flint Beecher	67
*Dec.	16	Owosso	55	Lapeer	39
*Feb.	14	Owosso	53	Mason	62
*Feb.	17	Owosso	56	Bay City Handy	45
Feb.	25	Owosso	45	Mt. Pleasant	74
Mar.	5	Owosso	23	Sag. Arthur Hill Tech.	39

* Home Games

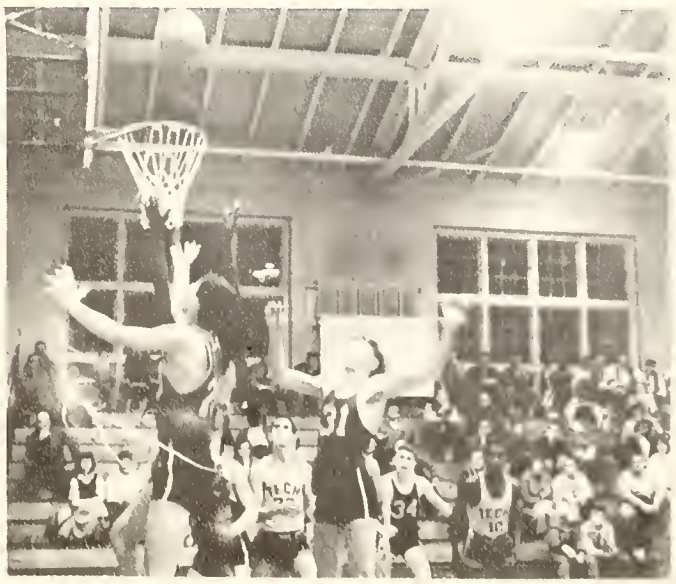

Owosso tries for a basket.

Coach Conklin

Freshman Basketball

Coach D. Parks

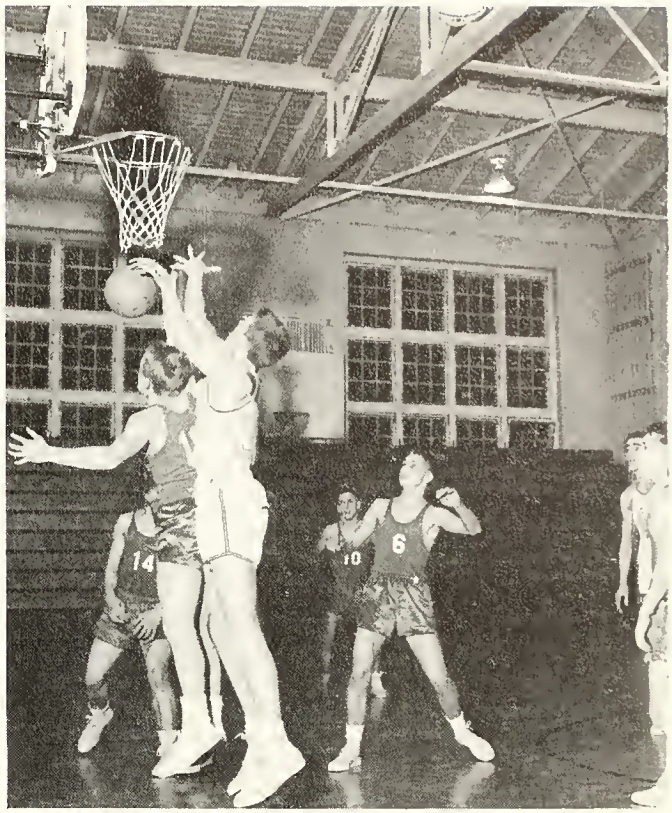

Owosso goes in after the rebound.

Freshmen Schedule

Dec.	14	Owosso	15	Midland Central	42	There
Jan.	4	"	28	St. Johns	30	There
Jan.	16	"	27	Midland Central	30	Here
Jan.	18	"	74	Beecher	47	Here
Jan.	23	"	51	St. Johns	28	Here
Jan.	25	"	23	Midland N.E.	36	There
Feb.	1	"	17	Midland N.E	42	Here
Feb.	3	"	39	Beecher	50	There
Feb.	8	"	42	Ionia	33	Here
Feb.	16	"	19	Mt. Pleasant	23	Here
Feb.		"	47	Mason	48	There
Feb.	22	"	53	Iona	35	There

Row I, L to R: W. Howard J. Lemunyon, D. Minor, J. Francis, J. Morris, S. Oak, Row II L to R: D. Petichitino, B. Mack, J. Apsey, G. Kiplinger, D. Coleman, T. Gibberson, J. Noonon, D. Taphouse, Row III, L to R: B. Grant, M. Bazelitos, D. Hetfield, R. Gilliland, Coach Don Parks, R. Hall, W. Gillett, D. Mack, R. Snyder.

Wrestlers Fight To Winning Season.

Row I, L to R: P. Stinson, M. Gorte, J. Stimson, G. Palmer, D. Connie, D. Kerby, T. Holzhasen, A. Chrenka, M. Bisard, E. Ash, P. Alderman, and R. Nesbit. Row II, L to R: G. Gibson, L. Latta, D. Langdon, G. Wrigglesworth, D. Manke, G. Rodgers, N. Eddy, D. Parks, J. Bigger, R. Balcom, G. Weeks, O. Sater, C. Hudecek, Row III, L to R: B. Wolff, B. Bruff, R. Hesselbart, Neil White, D. Thornburg, D. Pyke, A. Kline, J. Hesselbart, C. Jennkinson, and A. Fritz, Row IV, L to R: Coach L. Dietrich, B. Pike, J. Forrester, J. Ebe, G. Whitesell, E. Butcher, R. St. Johns, K. Matousek, R. Johnson, R. Holzheyer, Coach B. Allen, and Manager B. Arnold.

Coach B. Allen

Wrestling

Owosso's wrestling team did an outstanding job this year with a winning season. The team placed third in the Regionals, and seven individuals went on to the State contest—E. Ash, M. Bisard, M. Gorte, J. Stimson, P. Stinson, R. Nesbit, D. Kerby.

J. Stimson has a firm hold on his opponent from Lansing Everett.

E. Ash is about to flip an opponent from Michigan School of the Blind.

M. Bisard Sr.

J. Biggers Jr. Sr.

M. Gorte, Sr.

E. Ash Sr.

John "Hoss" Stinson Sr.

Wrestling Team Schedule

	Owosso	44-5	St. Johns
	Owosso	22-24	Jackson
	Owosso	49-5	Flint Southwestern
	Owosso	21-27	Lansing Eastern
*	Owosso	29-19	Alpena
	Owosso	35-8	Flint Central
*	Owosso	33-9	East Lansing
*	Owosso	20-21	Bay City Handy
*	Owosso	16-27	Lansing Sexton
	Owosso	14-31	Ypsilanti
*	Owosso	32-13	Bay City Central
*	Owosso	30-16	Michigan School for Blind
*	Owosso	27-15	Lansing Everett

* Home Games

P. Alderman Sr.

R. Balcom JR.

T. Holzhauer Jr.

Dave Kerley 62

D. Conine Jr.

H. Palmer SO.

R. Desbit 64

P. Stinson JR.

A. CHRENKA JR.

Spring Has Sprung The Track Season.

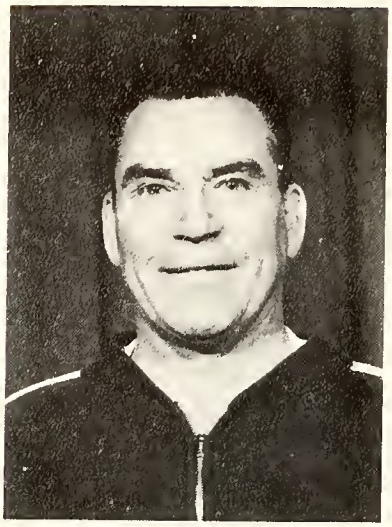

Coach Bouck

Track action shot — Stan Breidinger makes another good high jump.

Row I, L to R: B. Yerian, E. Wikel, J. Artest, W. Harris, B. Back, M. Jutunen, P. Cooley, L. Howell, Row II, L to R: T. Smith, G. Riplinger, J. Harrelson, J. Elkins, J. Scarlett, B. Hoeksema, G. Whitesell, J. Stolz, Mr. Bouck, Coach, Row III, L to R: R. Hall, D. Hatfield, R. Schneider, S. Breidinger, D. Spiece, B. Anderson, R. Ackels, R. Gilland, J. Darrothers.

Track Schedule

April	5	Mt. Morris	Here
April	11	St. Johns	Here
April	12	Flint Kearsly	Here
April	17	Flint Beecher	There
April	19	Davison	Here
April	24	Flushing	Here
April	26	Clio	Here
April	29	Mt. Pleasant Relays	There
Map	1	Grand Blanc	Here
May	3	Mt. Morris	Here
May	8	Durand	Here
May	10	Flint Kearsly	Here
May	16	Davison	Here
May	24	Preliminary Regionals Flint Beecher	There
May	26	Final of League	
May	12	Regionals — Saginaw	
May	20	State Final — Lansing	

First big 8 league sport

Baseball Season Slides In.

Basketball Schedule

April 11	Flint Southwesters	There
April 13	Lansing Everett	There
April 18	St. Johns	Here
April 20	Flint Southwestern	Here
April 24	Lansing Everett	There
May 1	Flint Central	Here
May 8	St. Johns	There
May 10	Durand	Here
May 13	Flint Beecher	Here
May 17	Bay City Handy	There
May 26	Durand	There
May 29	Mt. Pleasant	There
June 1		Here

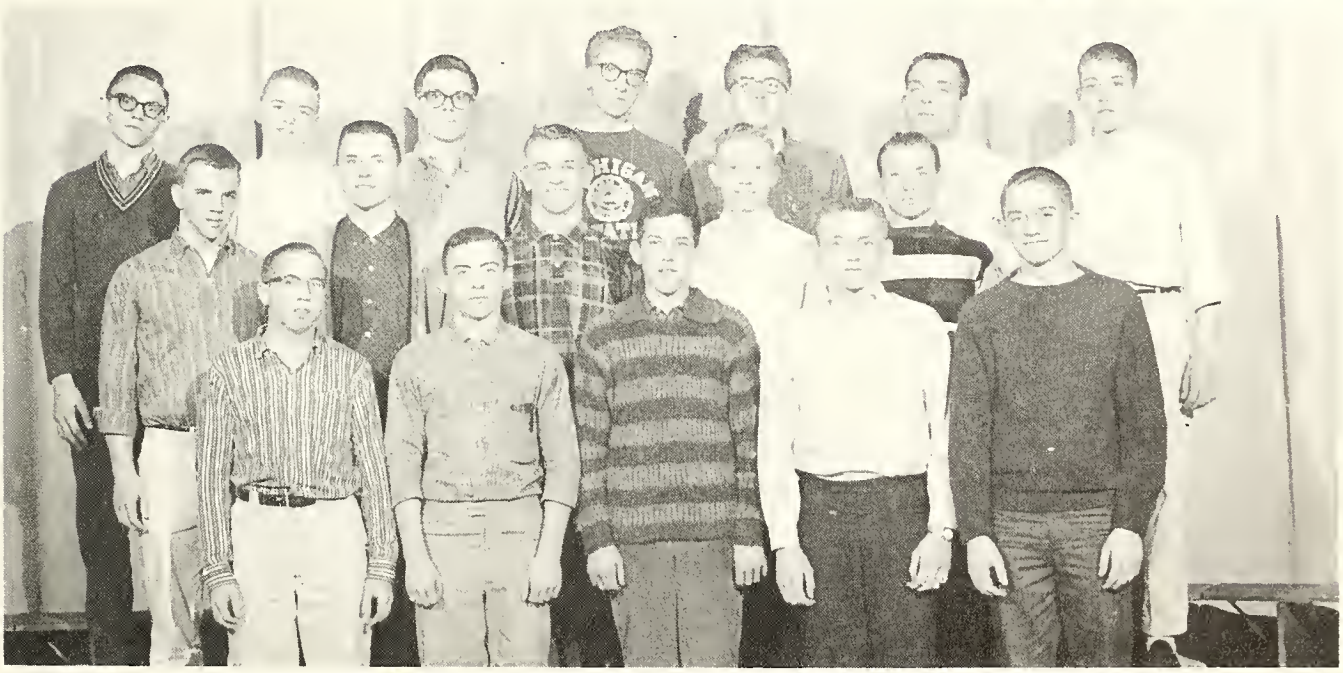

Row I, L to R: Coach L. Dietrich, R. Perce, A. Chrenko, D. Conklin, L. Howard, K. Stoddard, Row II, L to R: L. Latta, B. Luchenbill, H. Baker, J. Schwartz, E. Beamish, Row III, L to R: J. Morris, L. Webster, J. White, E. Zsigo, C. Barnes, Mr. Dietrich, J. Dant.

Butch Baker prepares to strike a "homer".

Lyle Howard is safe at third.

Tennis Team Defends Unbeaten Record

Tennis Schedule

April 7	Lansing Everett	There
April 12	Flint Central	Here
April 14	Jackson	There
April 18	Lansing Everett	Here
April 20	Mt. Pleasant	Here
April 24	East Lansing	There
April 27	St. Johns	There

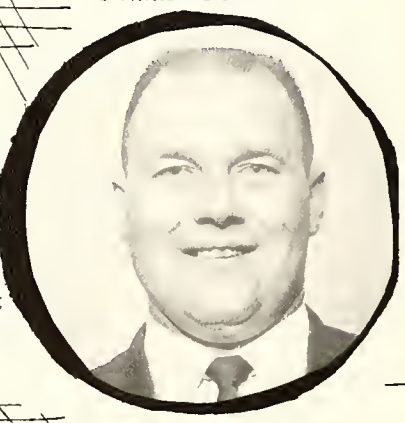

Coach B. Bisard

May 1	East Lansing	Here
May 3	Lansing Everett	There
May 9	Saginaw Arthur Hill	There
May 16	Mt. Pleasant	There
May 19	Regional at Owosso	Here
June 9	State Tournament	State

Row I, L to R: B. McKay, G. Gibson, B. Bisard, Coach, D. Hoover, P. Hultin. Row II, L to R: B. Donehoo, I. Giberson, R. Schneider, B. Noonan, R. Hultin.

Teeing Off The Golf Season.

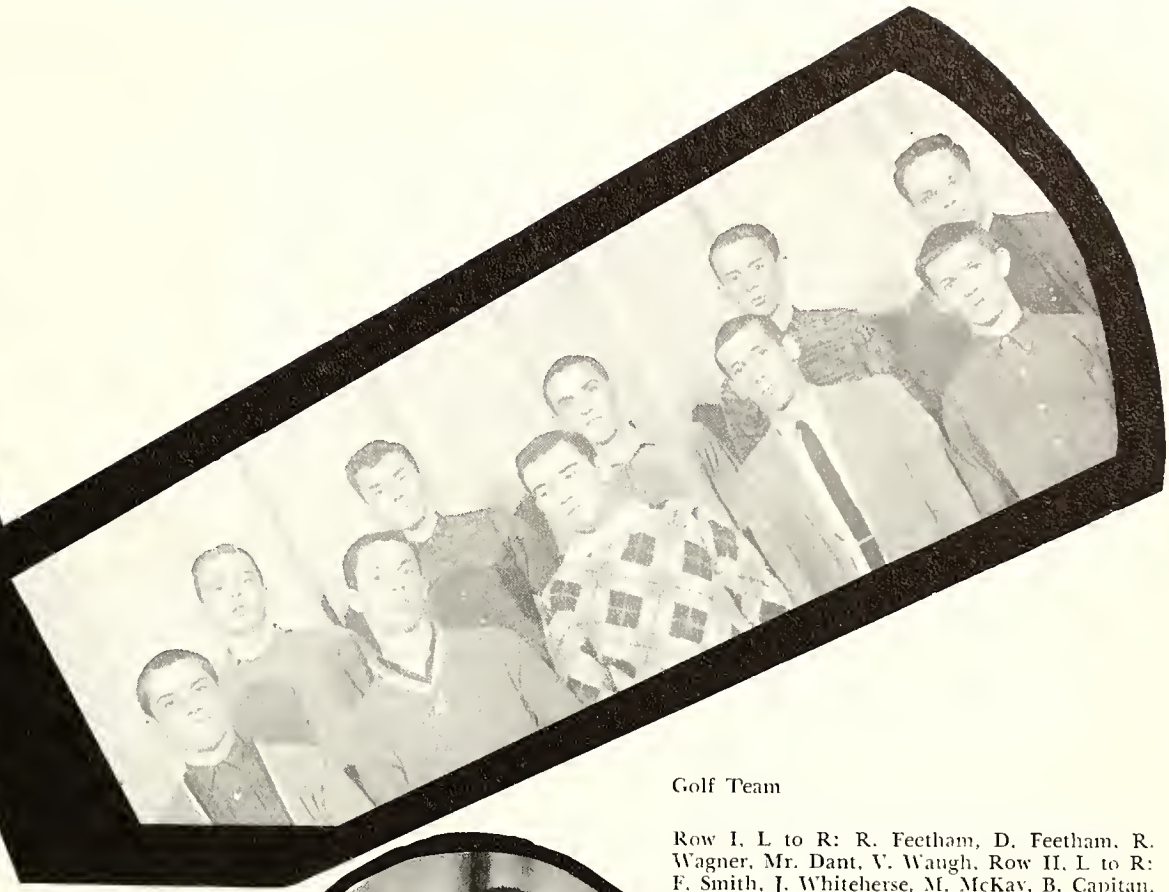

Golf Team

Row I, L to R: R. Feetham, D. Feetham, R. Wagner, Mr. Dant, V. Waugh. Row II, L to R: F. Smith, J. Whiteherse, M. McKay, B. Capitan, J. Wilson.

Schedule

April 14	Invitational Tournament	Here
April 17	East Lansing	Here
April 20	Flint Central	There
April 21	Flint Southwestern	Here
April 24	Lansing Everett	Here
April 28	St. Johns	There
May 4	Flint Southwestern	There
May 5	Saginaw Arthur Hill	There
May 12	Regional Flint	There
May 26	State	State

Coach M. Dant

Bob Wagner

Don Feetham

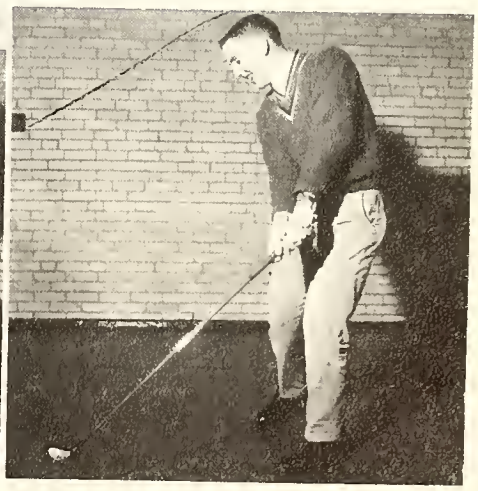

Mike McKay

Girls Tie Basketball Season.

Row I, L to R: J. Johns, S. Waters, H. Holman, M. Hume, A. Wylie, M. Jordan, Row II, L to R: Coach, Miss Nolan; M. Harkema, C. Horsley, J. Hasse, N. Zack, K. Seabring, M. Meir.

G. A. A. Schedule

*Jan.	11	Owosso	38	Chesaning	27
Jan.	25	Owosso	39	Chesaning	38
Feb.	1	Owosso	26	Corunna	39
*Feb.		Owosso	20	Corunna	21

*Home Games

Seniors: L to R: J. Johns, N. Zack, J. Hasse, C. Horsley, S. Waters.

Mary Jo Hume shoots for a basket while Sandy Waters watches hopefully.

Carol Horsley tries for a long shot as Jean Hasse waits to assist.

Girls Compete In Sports.

G.A.A. Officers, L to R: J. Holman, L. Hart, M. Hume, J. Johns, S. Creer

G. A. A.

Mary Meier and Marie Jordan handle the concession stand during a home basketball game.

G. A. A.

Carol Horsley tries for another strike while bowling partners watch.

The Spie Proudly Introduces Its Patrons.

The Spie Staff wishes to express their appreciation and thanks to the following advertisers for their cooperation in making our annual a success.

Courtesy of Graphic Arts

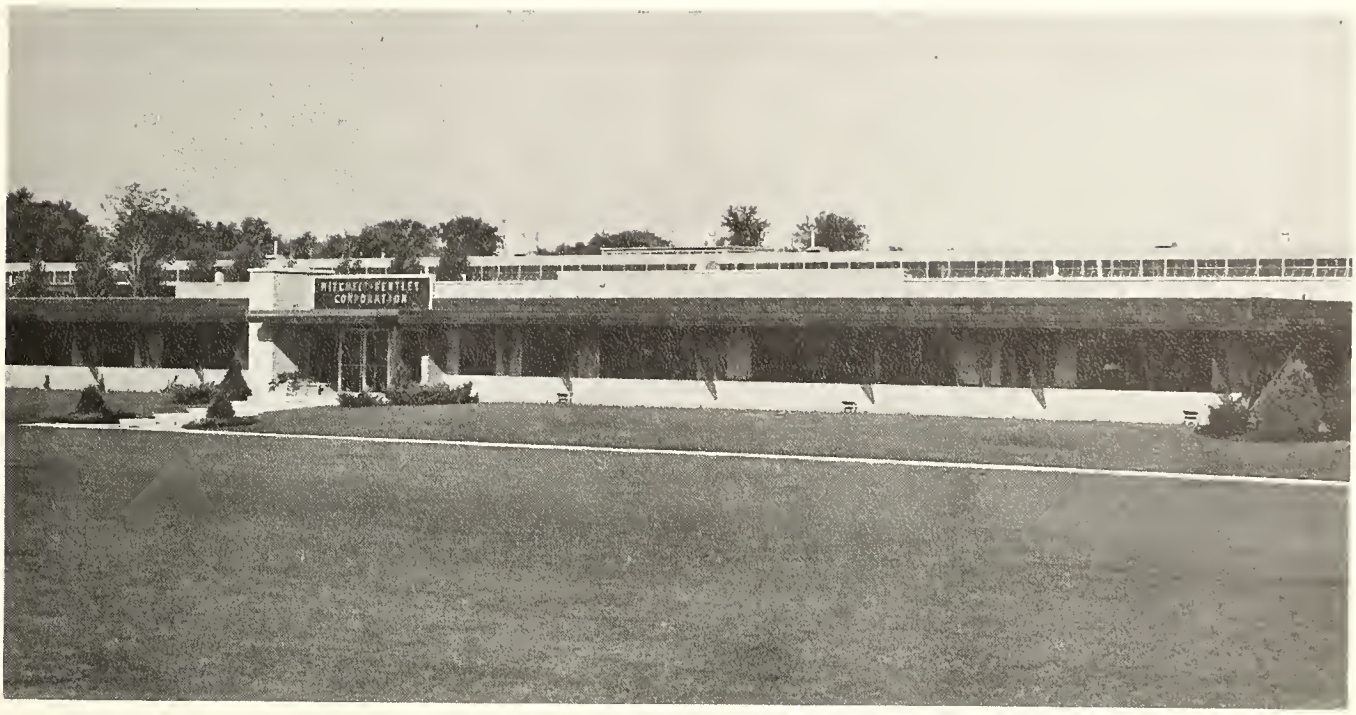

The Mitchell-Bently Corporation
Owosso MFG. Division

Best Wishes to the Graduating
Class of 1961

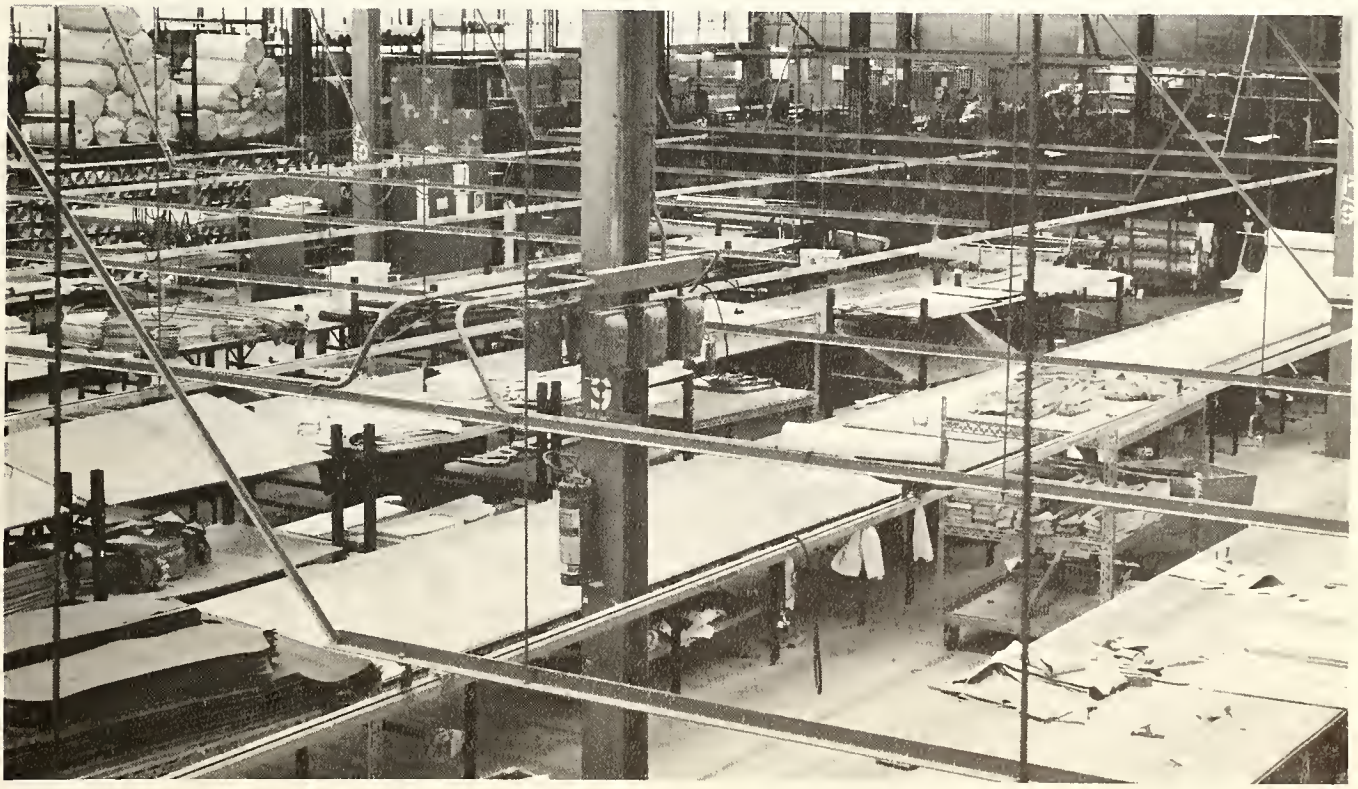

Economy Mills Inc.
Congratulations Class of '61'
411 S. Washington
Sa. 5-7990

Mid-West Abrasive Company
Office and Plant No. 1
S. Washington
Sa. 5-7161

Just Good Shoes
Chase Boot Shop

Capitol Bowling
219 S. Washington
Sa. 5-7717

"Congratulations Class of '61"
Complimetns of a FRIEND

J. L. CERVENY — Jeweler

203 W. Main Street SA 3-1888

BORDEN COMPANY

501 S. Park SA 5-7187

COEN PONTIAC and BUICK SALES

500 S. Washington SA 5-8106

Arthur Ward Company
The Big Store on the Main Street
Quality Furniture and Carpets

ELECTRIC AUTOLITE COMPANY

Aihen Road

Vescio Super Market
1315 E. Main
Owosso
You just can't beat lower prices and Vescio's sure have 'em.

SCARLETT'S FUNERAL HOME

409 W. Main SA 5-5125

Robbin's Furniture
1213 W. Main
Sa. 5-2138

VENTROLA MANUFACTURING CO.

501 S. Chestnut St. SA 5-8147

Kilburn's Garage
5108 N. M-47

TRIANGLE-DELL COMPANY

117 W. Main St. SA 3-2611

Rundell Creamery
140 S. Water
Sa. 3-4500

West Side Cleaners
813 W. Main
Sa. 5-5340

R & H Shoes
—first in footwear

Wagar Drugs
811 W. Main
SA. 5-7640

Congratulations Class of '61'
Kipco Industries

John's Sports & Marine
1126 E. Main
Sa. 3-1950

Kaufman's
Smart Apparel
For men and women

GRAPHIC ART STUDIO

214 N. Park St. SA 5-2109

LINDEN'S

Owosso's Fashion Center

112 N. Washington St. SA 5-5400

HERBERTS

115 W. Washington SA 5-8221

INSPIRATION HOUSE — Books-Gifts

213 W. Washington SA 5-7311

JACKSON JEWELRY

807 W. Main St. SA 5-5544

OSMER'S MARKET

108 N. Washington St. SA. 5-8161

MARY B BEAUTY SALON

Conner Building SA. 5-5015

Compliments of
E. E. Johns

Douglas Trucking Lines
1011 E. Main
Sa. 5-5141

Ferris Brothers
119 E. Main
Sa. 5-5500

Hunn's Drive-In Appliance

"Where you get the Best"

Compliments of

LYON'S MANUFACTURING

312 W. Main SA 3-2131

INDIAN TRAILS, INC.

Comstock St. SA. 5-2181

CONGRATULATIONS TO THE

CLASS OF 1960

UNIVERSAL ELECTRIC

300 East Main Street

Telephone: SA 5-7780

Universal Plant Drive

Phone: SA 5-7177

The Ellis Agency
General Insurance
213 N. Ball
Sa. 3-2323

JULIE K

"Smartwear"

123 W. Main St. SA. 3-2414

LARRY COY TOGGERY

120 N. Washington St. SA 3-4748

CELIA'S DRIVE-IN

311 Corunna Ave. SA 3-1708

JENNINGS-LYONS CHAPEL

520 West Main St. SA. 5-7171

Colvin's Heating
Wish you all the best of everything 1961 graduating class
311 S. Cedar

OWOSSO CANVAS COMPANY

300 Comstock St. SA 5-5611

PETE'S MARKET

912 W. Main St. SA 3-9925

ROSS AUTO SUPPLY

218 N. Park St. SA 5-8038

PAUL'S HARDWARE

113 S. Ball Street SA 3-4535

ROYAL DRIVE-IN CLEANERS

204 S. Washington St. SA 3-3650

REDMOND COMPANY

•

MONROE STREET

Phone: SA 5-5153

•

ELM STREET

Phone: SA 5-5158

The MULHALLers Lumber Company
Owosso-Durand-Chesaning

SUNNYSIDE FLORISTS

"The Home of Lovely Flowers"

Capitol Theater Building SA. 3-2375

G. A. Murphy Company
Your Friendly Store
N. Washington

CHUCK'S STEAMBATH

529 E. Main St. SA 3-5471

You Can Depend On
Owosso Insurance Company
106 W. Main
Sa. 5-8125

TAROLLI CHAS. & SONS

109 Corunna Ave. SA 5-7431

Telfer Packing Company
R. F. D. No. 2
Sa. 3-3255

V. L. SCHMIDT JEWELER

110 W. Main St. SA 5-2096

Owosso Laundry & Dry Cleaners
328 W. Main

Riley-Corcoran, Inc.
214 N. Washington
Sa. 5-8187

Standard Supply & Lumber
1724 Corunna Avenue
Sa. 5-7138

Steck The Jeweler
118 Washington
Sa. 5-2600

Storrers
110 N. Washington
5-2800
For the best in men's wear!

VOIGHT'S REXALL DRUG STORE

211 N. Washington St. SA 3-1120

WEERSING HEATING

203 N. Water St. SA. 3-4220

GEORGE ROBBINS—LINOLEUM-TILE

202 W. Exchange SA 5-8233

ALLIED MACHINE and ENGINEERING COMPANY
401 S. Delaney Road
Sa. 5-8116

Cadwallader-Lord-Hahn, Inc., Insurance
200 W. Exchange
Sa. 5-7134

E. Shipee & Smith
201 W. Main
Sa. 3-2011

Sturtevant & Blood Company
301 S. Washington
Sa. 5-8181

Swanson Manufacturing Company
601 S. Washington
Sa. 5-511

Smith Research Products
914 W. Main

CAMPBELL'S JEWELRY

108 N. Main St. SA 5-5264

CHRISTIAN'S
"The Store You Think of First"

ECONOMY SHOE STORE

119 N. Washington St. SA. 5-8450

EVERGREEN DAIRY

200 Comstock St. SA. 5-7077

COLLIER PRINTING COMPANY

209 N. Ball Street SA 5-8065

GROW'S DRUGS—Prescriptions Delivered

816 W. Main St. SA 3-1344

GORDON-GRAHAM FLOWERS

202 W. Exchange SA 3-3045

GEORGE'S BEAUTY SALON

110 E. Exchange St. SA. 5-7373

HARRYMAN'S

106 W. Exchange St. SA 5-7780

Eberhard's
Super Markets
"Your friendly Store"
Office—1075 E. Main

Lee L. Omer & Company
"For the best in real estate"
Lee & Randy—Realtors
Sa. 5-8119
215 E. Exchange

The Owosso Argus Press
"Your Friendly Paper"
Wishes to Congratulate the Class of '61'
201 E. Exchange
Sa. 5-5136

ELITE RESTAURANT

115 E. Main SA. 3-3550

HIMBURG'S

904-906 W. Main St. SA 3-2323

IRVING'S

"Distinction in Men's Wear"

114 S. Washington St. SA. 3-3811

HARRELSON CHEVROLET SALES, INC.

1108 E. Main St. SA. 5-5184

Rigoulot's Sales
Fine Imported Cars
Select Used Cars
116 S. Water
Sa. 3-4300

E. F. Meiers & Sons Insurance Agency
201 W. Exchange
Sa. 3-3350

Fashion Flair Beauty Salon
810 W. Main
Sa. 5-7926

Osborns Cleaners
300 N. Washington
Sa. 3-2151

D. CAPITAN'S RESTAURANT

205 N. Washington

Alex P. Capitan James P. Capitan

WOAP

1080 on Every Radio Dial

"Serving the Heart of Michigan"

C & J GRILL

218 W. Main St. **Dinners, Snacks, Sandwiches**

Owosso Federal Savings

"Where Thousands Save Millions"

Main at Park Streets SA. 5-8144

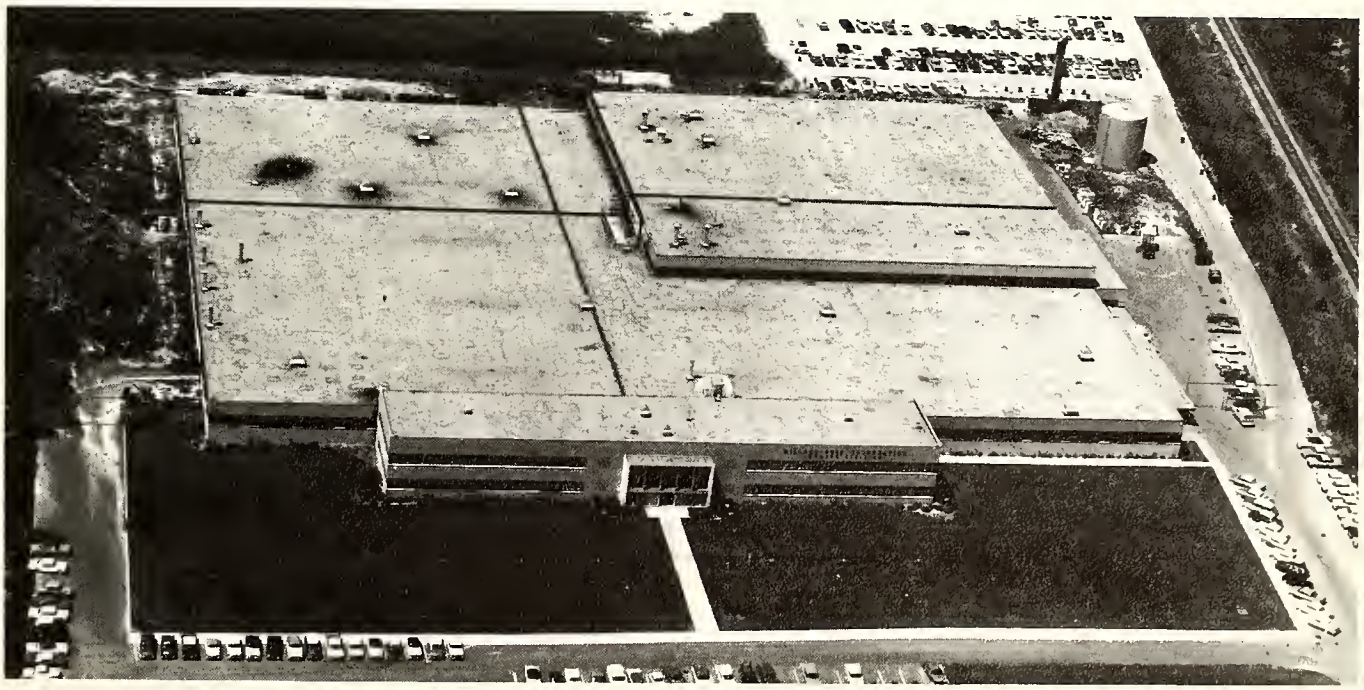

MIDLAND ROSS CORPORATION
490 S. Chestnut
Owosso, Michigan
Sa. 5-5161

Mo-Nell Hobby Shop
Ceramics, Art & Gift Supplies
2049 Corunna Avenue
Sa. 5-2095

Hornus Floor Covering
976 Corunna Avenue
Sa. 3-3242

Day Camera Shop
"Photo Specialists"
108 E. Exchange
Sa. 5-5264

Clarks Drug Store
210 W. Main
Sa. 3-1660

Corunna Ave. Branch

428 Corunna Avenue

SA 3-1077

Main Street Branch

1302 West Main Street

SA 5-7757

OWOSSO SAVINGS BANK

SA 5-2166

"YOUR FRIENDLY BANKING HOME"

Conover and Randolf Hardware
1243 E. Main
Sa. 5-5919

Walters Shoe Store
112 S. Washington
Sa. 3-4241

Smith Janitor Supply
914 W. Main
Sa. 5-2775

White's Bakery
221 N. Washington
Sa. 5-7515

Wieland Farm Store
John Deere Sales and Service
Sa. 5-8025

Willoughby Press
1407 Corunna Avenue
Sa. 3-3360

Bass Section
'61'
John, Ken, Bob, Gary, Chuck, Lyle

Watcher Shoe Shop
213 N. Washington

State Savings Bank
110 E. Main
Sa. 5-5128
Bookkeeping Dept.
Sa. 3-2080

Rybo Auto Sales

Norm Sunoco

Wilkins Sunoco Service

Louis Danek Shell Service

Dietrich's Standard Service

Howell's Motor Sales

Wiley Motor Company, Inc.

Brockway's Standard Station

Sanders & Spencer Mobel Service

Stan's Sunoco Service

Long's Rambler Sales

Bullards Zaphyr Service

Fritz's Standard Service

Northside Gulf Service

Bob's Tire Service

Backus Ford Sales

Northside Texaco

Jerry's Zephyr Gas

Cavalier Service

Downtown Shell Station

West Side Sinclair

Sunnyside Texaco Service

Tazer's Speedway 79

Elton Allen, Inc.

Rourhe Motor Sales

Shell Station

Danks & Coe Service

Benger Motor Company

Lyle's Bay Service

The faculty and students pause to pay their respects to Margaret Ann Began, Commercial teacher of O.H.S., she died unexpectedly March 19, 1961.

Spic wishes to express its appreciation to the following:
Graphic Arts Studio
Russell Bates
F. Clair O'Betts

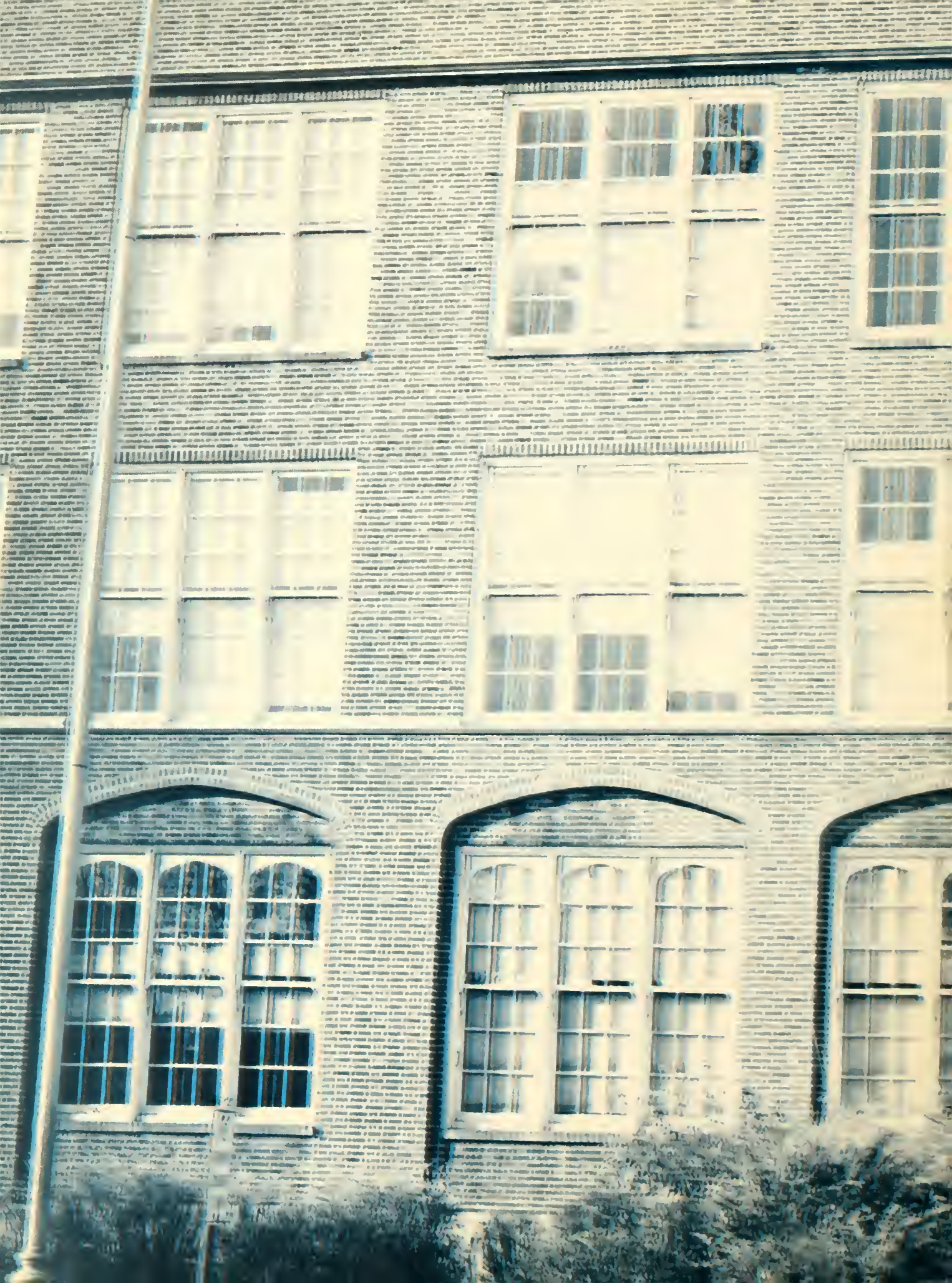

OLDTOWN
HIGH SCHOOL